TODAY'S WEATHER
SHOWERS, THUNDERSTORMS, DECIDEDLY COLDER.

The Pittsburgh Gazette.

LATEST NEWS EDITION

VOL. 118., ESTABLISHED JULY 29, 1786. NO. 242. PITTSBURGH, SATURDAY MORNING, MARCH 26, 1904.—FOURTEEN PAGES. ONE CENT A COPY.

NEWS SUMMARY

FOREIGN.

Gen. Reyes, president-elect of Colombia, says there will be no war over Panama canal.—Page 1.

Torpedo boat destroyers jealously guard entrance to Port Arthur.—Page 1.

DOMESTIC.

James J. Hill said rivers are valueless without a 15-foot channel.—Page 1.

Impeachment of Judge Swayne was recommended by house committee in vigorous language.—Page 1.

PENNSYLVANIA.

Struggle in the far east discussed before American Academy of Political and Social Science.—Page 8.

LOCAL.

Architect of technical schools will be handicapped by the steep grade of the site.—Page 5.

Lawrence and R. E. Warner ask for a citation to have exceptions to their account of their father's estate dismissed.—Page 12.

License court made better progress, but extra sessions will be held today.—Page 6.

Detective W. J. Manning of the Anti-Saloon league, struck from behind by thugs who escape through court house.—Page 8.

United Presbyterian Women's association considering the advisability of drilling for oil and gas.—Page 1.

Chairman M. G. Leslie says that rank and file must first approve of the return of Citizens to the Republican party.—Page 3.

Passage of bond ordinance by select council held to be illegal.—Page 3.

Councils to hold final meetings simultaneously on Monday.—Page 3.

Victor Herbert and Chairman J. I. Buchanan of the orchestra committee held an important conference yesterday.—Page 10.

Princeton club at annual dinner nominates Judge Ewing of Uniontown for university trustee.—Page 2.

SOCIAL.

The Pittsburgh Daughters of the American Revolution are considering the holding of a loan exhibition of revolutionary and colonial relics.—Page 10.

Sorosis is planning a large euchre in the ball room of the Schenley for the benefit of the summer vacation schools.—Page 10.

SPORTING.

Jimmy Britt defeated Young Corbett in 20-round contest at San Francisco.—Page 9.

The Pirate regulars again defeated the picked team and the players are showing fine form.—Page 9.

The Fownes family were again at the front in the Atlantic City golf tourney.—Page 9.

The Victoria seven took the opening game from the fast Canadian Wanderers.—Page 9.

FINANCIAL.

Stock market very feverish, closing lower. Wheat advanced on fear of storms and floods. Corn, oats and provisions were up.—Pages 12 and 13.

THE WEATHER

Showers, thunderstorms and colder today, and fair conditions for tomorrow, is the prediction of the weather observers at Washington for Pittsburgh and this vicinity. Yesterday the maximum temperature was 75 and the minimum 54. The rainfall measured .04 of an inch. The sun rose cloudy at 6:15 and set cloudy at 6:37 yesterday. The daily report furnished by the local weather office follows:

Showers.

Time.	Baro.	Tem.	Hum	Wind	Weather.
8 a. m.	30.12	63	96	S. W.	Cloudy
8 p. m.	29.83	74	91	W.	Clear

Comparative temperature and precipitation for March 25:

	1904	1903		1904	1903
Maximum	75	40	Mean	64	38
Minimum	54	35	Precipitation	.04	1.00
Nor. temp. 31 yrs.	41		Nor. precip. 31 yrs.	.09	
Excess for day	23		Dfcy. for day	.05	
Exc. since Mch. 1	80		Exc. since Mch. 1	2.18	
Dfcy. since Jan. 1	304		Exc. since Jan. 1	42	

Government Weather Report.

WASHINGTON, March 25.—Forecast:

Western Pennsylvania—Showers and thunderstorms and decidedly colder Saturday; Sunday fair, brisk to high northwest winds.

Ohio—Fair and decidedly colder Saturday; Sunday fair, brisk northeast winds.

West Virginia—Showers and thunderstorms in early morning, followed by fair and decidedly colder Saturday; Sunday fair.

Observations taken at weather bureau stations at 8 o'clock last night:

Cincinnati	64 Cloudy	El Paso	66 Cloudy
Louisville	72 PtCldy	Kansas City	34 Clear
Vicksburg	80 Clear	Indianapolis	56 Rain
St. Louis	74 Rain	New York	54 PtCldy
Cairo	66 Rain	Washington	66 Clear
Oklahoma	44 PtCldy	Philadelphia	62 PtCldy
Chicago	58 Cloudy	Buffalo	54 Rain
Omaha	50 Clear	Cleveland	54 Rain
St. Paul	46 PtCldy	Denver	32 Snow
Huron	42 Cloudy	Salt L. City	32 Cloudy
Duluth	42 Snow	Bismarck	6 Cloudy
Memphis	78 PtCldy	New Orleans	74 Clear

OCEAN INTELLIGENCE.

Arrived March 25.

New York—California from Genoa, Pennsylvania from Hamburg.

Liverpool—Cettic from New York.

Queenstown—Cymric from Boston.

Genoa—Canopic from Boston.

Barbadoes—Prinzessin Victoria Luise from New York.

Sailed March 25.

Southampton—Deutschland for New York.

Brow Head—Bovic from New York for Liverpool.

Dunnet Head—Hellig Olva from New York for Copenhagen.

Ponta Porras—Hohenzollern from New York for Naples and Genoa.

Lizard—Bremen from New York for Plymouth.

TODAY'S AMUSEMENTS.

NIXON—Charles Hawtrey in "Saucy Sally," 2:15 and 8:15 p. m.

ALVIN—Julia Marlowe in "Ingomar," 2:15 and 8:15 p. m.

GRAND OPERA HOUSE—Stock company in dramatized version of "Parsifal," 2 and 8 p. m.

AVENUE—Fifteen vaudeville acts, headed by Frederick Bond and company, continuous performance, 1:30 to 10:30 p. m.

BIJOU—Herbert Kelcey and Effie Shannon in "Sherlock Holmes," 2 and 8 p. m.

DUQUESNE—All-star vaudeville, headed by the Kays, 2 and 8 p. m.

EMPIRE—"Uncle Tom's Cabin," 2:15 and 8:15 p. m.

ACADEMY—Al Reeves and his Big Beauty Show, 2 and 8 p. m.

DUQUESNE GARDEN—Skating afternoon and evening; the great Montreal hockey team, The Wanderers, will appear this evening.

PITTSBURGH CARNEGIE MUSIC HALL—Free organ recital (658th) by E. M. Lemare, city organist, 8:15 p. m.

ALLEGHENY CARNEGIE MUSIC HALL—Free organ recital (624th) by Caspar P. Koch, city organist, 3 p. m.

CHINA WANTS TO AID JAPAN

Strongest Leaders in the Empire Ask for Alliance.

STOPPED BY DOWAGER

Russians Reported to Be in Force South of the Yalu River.

SPRING IN SIGHT IN NORTH

[Special Cable to The Gazette.]

Shanghai, March 25.—The unrest in China is growing more acute every day, and it is known here that the empress dowager has received a proposal from Yuan-Shi-Kai and Gen. Ma to conclude an open alliance with Japan in view of Russia's repeated violations of neutrality in Chinese territory west of the Liao river.

While it is reported that the empress dowager has negatived the proposition, it is evident, even here, that the Japanese activity has influenced the Chinese in their behalf.

SEOUL, March 25.—(Special Cable.)—The Russians are reported to be south of the Yalu in larger force than was expected. Two detachments, one of 500 and one of 200, are said to be pillaging the country around Anju. The natives are fleeing south.

In order to provide for the requirements of the army of occupation, the Japanese authorities have decided to extend the fishery concessions in the Korean provinces of Hwang Hai, Chyung Chyong and Ping Yang.

Spring in Evidence.

VLADIVOSTOK, March 25.—The troops arriving here are in good health and spirits, weather-beaten and in some cases with frostbitten faces, but the only other indications of their 7,000-mile journey are their fur coats and felt boots, which they brought with them, though no longer necessary, as spring is setting in with sunny days.

ST. PETERSBURG, March 25.—(Special Cable, Herald Copyright.)—The Grand Duke Boris and Gen. Kuropatkin have passed Tachita. There the commander-in-chief received the news that all is quiet at the front. The Grand Duke Cyril has been gazetted as chief of the marine section on the staff of Admiral Makaroff.

Owing to the threatening state in the Balkans, Russian troops will make maneuvers in the Balkans instead of the Caucasus, as previously intended, in view of their possible requirement there.

BERLIN, March 25.—(Special Cable, Herald Copyright.)—With regard to the purchase by Russia of the Hamburg-American liner Fuerst Bismarck and others, it is learned that the deal has dropped through, as Russia considers the price asked by the German line to be excessive.

Cassini Denies Reports.

WASHINGTON, March 25.—(Special.)—Count Cassini, the Russian ambassador, today officially denied the authenticity of dispatches cabled to the United States from the London Times purporting to be statements from Gen. Kuropatkin, the new Russian commander in the far east. The ambassador strongly condemned such dispatches as false and designed to brew trouble. Especially was his denial directed at the alleged statement of Gen. Kuropatkin that Russia would not cease fighting until a peace treaty was signed in Tokyo.

The ambassador says:

"This alleged statement, in which Gen. Kuropatkin is quoted as giving the Russian plan of campaign, is absolutely false. Undoubtedly it was put forward for the purpose of giving the world a bad impression of Russia's intention. This unfounded news comes from some source which has ever tried with great tenacity to spread reports of a character tending to excite American public feeling against Russia."

NIUCHWANG, March 25.—The Liao river became navigable today and shipping agents have received notices of the departure of vessels from ports along the entire coast of China for this port.

Council of Korean Statesmen.

REYES SAYS NO WAR OVER CANAL

Newly Elected President of Colombia Sees Advantage for His Country.

MORE COMMERCE IS ASSURED

[Associated Press Cable to The Gazette.]

Paris, March 25.—Gen. Reyes left Paris tonight for Bordeaux, whence he will sail tomorrow for Colombia. Before his departure the general outlined the plans he will follow concerning the Panama controversy. He said:

"I have been opposed to war throughout, and I feel I accomplished a great deal in avoiding actual hostilities. I return with the same pacific spirit, feeling that it is for the benefit of civilization. There will be no recourse to war and I am also desirous of avoiding placing any obstacle in the way of building the canal and otherwise carrying out the canal project, which will result to the benefit of Colombia by increasing business activity in that section and inducing the investment of American capital.

"Concerning the differences between the United States and Colombia and Colombia and Panama, I hope and believe they can be arranged in a manner honorable to all concerned. The manner of adjustment is a question for the future, but it will be my policy, if I accept the presidency, to seek an honorable adjustment. Secretary Hay's idea of a plebiscite in Panama seems to be a good plan. I do not doubt that some way of arriving at a settlement will be found."

Asked whether he would accept the presidency of Colombia, Gen. Reyes said:

"I declined to be a candidate, but they have voted for me during my absence, and I may feel it to be my duty to accept responsibility. In any event, I shall seek the maintenance of peace and the strengthening of friendly relations with Venezuela, Ecuador and other countries and the avoidance of placing obstacles in the way of an adjustment of the canal differences, as such a policy seems best calculated to serve the interests of civilization in general."

CAREY FOR CLEVELAND.

Connecticut Governor Says His State Delegation Will Support the Ex-President.

NEW YORK, March 25.—(Special.)—Former Governor Carey of Connecticut called on President O'Donnel of the tax department today to talk about Grover Cleveland for president. He told O'Donnel that Cleveland was the only Democrat in the country who could carry Connecticut against Roosevelt. Gov. Carey said the Connecticut delegation to the Democratic national convention would be for Cleveland.

STORM AND FLOOD DO GREAT DAMAGE

Lower Michigan Suffers—Tornado-Swept Section Now Has High Water.

LIVES ARE REPORTED LOST

[By Associated Press to The Gazette.]

Detroit, March 25.—Conservative estimates tonight of the damage caused by the flooded rivers and creeks of lower Michigan during the past 24 hours place the property loss at more than $1,000,000. At Lansing alone the figures are placed at $200,000. Two lives have been lost, that of an unknown Armenian, standing on a bridge at Lansing when it was washed away, and a boy who drowned in a flooded street at Owosso. Reports from many places tonight tell of a steady downpour of rain with no sign of a let-up.

All trains were abandoned today on the Michigan Central railroad between Jackson and Saginaw.

The Pere-Marquette is blocked at Flint, and was blocked for a time today near Lansing. No trains have moved west from Battle Creek today on either the Grand Trunk or Detroit, Toledo & Muskegon railroads.

From Kalamazoo comes the report that every bridge for 50 miles along the Kalamazoo river has been swept away. In Kalamazoo 3,000 people have been thrown out of work. Houses in that city have been swept from their foundations and portions of the tracks of the Lake Shore Michigan Traction Company and Chicago, Kalamazoo & Saginaw road has been washed away. At Lansing many manufacturing plants were compelled to shut down. About 250 residences have been flooded and bridges have gone out. Four fires resulted from the flood today, and it is estimated that the total damage will aggregate $200,000. At Owosso the water is three feet deep around houses where it was never known to reach before. Much damage has been done at Jackson.

At Saginaw the river is open but filled with floating ice.

Late tonight at Flint 20 stores on the main street were flooded. The loss at Flint will be very heavy. At Grand Rapids over 50 plants have been shut down.

An extra westbound Michigan Central freight train was wrecked at midnight four miles west of Niles by a washout. Engineer Edward French and Brakeman Frank E. Young of Jackson were scalded to death in the engine by escaping steam. Fireman Ross Moses of Jackson was terribly scalded and may die. Ten freight cars were demolished. A passenger train was saved from the same fate by flagging.

ST. LOUIS, March 25.—(Special.)—Three buildings of the Pittsburgh Reduction Company on the Southern railroad tracks, at East St. Louis, were wrecked by the hurricane, entailing a loss of $15,000 or $20,000 and injuring one man so badly that he may die. The one-story brick acid house, in which 25 men were working, and the one-story workshop were destroyed. Andrew Boeger was badly crushed and may die.

CHICAGO, March 25.—Reports today from the storm-swept area in and about Chicago indicate greater havoc than at first believed. The property loss from the wind in several districts was augmented later by heightened floods. In Dauphin park and vicinity the water rose until the first floors of many homes were submerged and families fled in panic by boats. Business is suspended and schools are closed, the saving of life and relief of suffering being given the first attention. The business part of East Chicago was flooded and much damage from wind and water is reported in the residence portion of the town.

The Desplaines river rose about one foot. Persons living near the stream are leaving their homes. The Illinois river reached the highest point ever known today at Peoria. Many people were compelled to leave their homes in East Peoria.

VINCENNES, IND., March 25.—Five inches of water have fallen here. All B. & O., Southwestern and Evansville and Terre Haute railroad trains are at a standstill on account of washouts. At Oaktown the Wabash levee is in danger. Fifty school children were taken from a school house in buggies.

FIVE NEGROES KILLED BY ARKANSAS MOB

LITTLE ROCK, ARK., March 25.—A special from DeWitt, says five negroes have been taken from the guards at St. Charles, this county, and shot to death by a mob. This makes nine negroes that have been killed within the last week in the vicinity of St. Charles on account of racial troubles.

LITTLE VALUE IN THE RIVERS

James J. Hill Makes Some Very Remarkable Statements.

TALKS OF RAILROADS

He Says the Clock Struck 12 on the Mississippi Years Ago.

QUESTIONED BY CONGRESSMEN

The Pittsburgh Gazette Bureau, Room 10, Postal Building, WASHINGTON, D. C., March 25.

Some very interesting statements from the railroad standpoint were made today at a hearing before the rivers and harbors committee by James J. Hill, the Great Northern railway magnate and the principal figure in the Northern Securities merger case. Mr. Hill came on to argue in behalf of the proposition to build a ship canal around Squaw island rapids in the Niagara river at Buffalo in order to utilize the river below the rapids to relieve the present congestion in the harbor proper. The estimated cost of the work is about $3,500,000, and the delegation that came here to ask for the appropriation declared that the harbor is so inadequate for the present traffic that as high as 60 boats have lain there at a time unable to dock.

Waterways unless 15 to 20 feet in depth are no longer of value as factors in transportation, according to Mr. Hill. While this was naturally taken as the railway view of it, yet as one of the greatest American authorities on transporation Mr. Hill attracted more than passing attention from the congressmen and shipping men present. Moreover, he prefaced what he had to say with his experience on waterways. Before he was 20 Mr. Hill said he was steamboat agent for a Mississippi river line between St. Paul and St. Louis. He engaged in steamboating until he went in for railroads; since then he has added ships to his enterprises, but always deep-water lines.

Mississippi River a Back Number.

"The clock struck 12 for the Mississippi river years ago," Mr. Hill told the committee. He said he could run a railroad parallel to the thousand-ton barge canal which New York state is planning to make out of the Erie and tie up every canal boat to its dock, with profits to that railroad. He said he could do that with any waterway under 15 feet in depth. Then he said he could probably succeed with any waterway under 20 feet.

"But the railway must be scientifically built and intelligently managed," Mr. Hill repeated several times with emphasis. And further it should not be hampered with too much passenger traffic, if any. Under such conditions Mr. Hill was not sure but he could put a 20-foot channel waterway out of business.

Mr. Hill said that the great trouble that the railroads were contending with at present was the lack of terminal facilities. In this respect he said all of the roads were in the same predicament.

"The railroads are like a man with his hands and feet off," he said. "They can haul the freight; they have the tracks and the equipment, but they have not the terminal facilities. President Cassatt of the Pennsylvania has appreciated this condition as is shown by the work that his road is doing in Pittsburgh. It is and has been for some time improving and enlarging its terminals so that the road can handle its traffic and avoid congestion."

Heavy Traffic at Pittsburgh.

Mr. Hill said that while the average freight train moves at a rate of 10 miles an hour, yet it is moving but two hours out of the 24. In other words, the average freight train makes but 20 miles a day. Mr. Hill also referred to the heavy traffic in ore and coal between Pittsburgh and the lakes and gave an idea of the railroad facilities that are necessary to meet that business.

Reverting to the Mississippi on a question from Mr. Burton, Mr. Hill said: "The government might as well lath and plaster the bottom of that river as to do what it is doing and has been doing in the way of improvement for it."

Questioned again concerning the lock and dam system under construction in the upper Mississippi, Mr. Hill suggested that something like a million and a half was being expended on a lock and dam near his home. "It will provide a good rowing pond for the boys in the state university up there," said Mr. Hill. "I would not be surprised if they would get some good swimming out of this pool as well," he added judiciously.

Deep waterways were another thing, said Mr. Hill. He cited lake transportation; he cited his hauling as a common carrier by combined rail and water of flour and other freight from Duluth to Hongkong at one-tenth of a cent a mile per ton. "We carry one ton 10 miles for a copper cent," was the way the railway magnate put it. Mr. Hill talked fast and in a strong voice. He walked back and forth at the end of the committee table swinging his arms and beating on the table with his fist to emphasize his points.

Introduced as "James J. Hill of the United States," he came to the hearing to plead for the Buffalo improvement. The delegation learned that nothing could be done for them this year, but they will urge this improvement vehemently for the next river and harbor bill, which will be written this winter. Buffalo interests represented cheerfully accepted Mr. Burton's suggestion that in any event they would probably be expected to bear part of the expense.

L. W. STRAYER.

Postoffice Bill Passed.

WASHINGTON, March 25.—The house today passed the postoffice appropriation bill, after a prolonged debate on the paragraph affecting rural letter carriers, which yesterday was stricken out, but which today was inserted with enthusiasm under a special order of the committee on rules.

Has Been Busy Lately.

Samuel Untermyer.

WOMEN MAY DRILL FOR OIL AND GAS

United Presbyterian Association Considering Offer to Lease Carnegie Land.

BEQUEST MAY BE VALUABLE

Whether to sink wells themselves or lease their property is a question which has been agitating the minds of the members of the United Presbyterian Women's association since the discovery of oil producing territory beyond Carnegie.

Several bids have been made for the property, one of them being now under serious consideration by the association, which held its monthly meeting yesterday afternoon in the Third United Presbyterian church in Diamond street. A proposition submitted by Dr. F. R. McCurdy of Carnegie was presented to the association yesterday and final decision was transferred to the board of directors, which will meet next Friday, in the meantime various forms of leases will be studied by the president, Mrs. H. C. Campbell. The members of the association favor the proposition made by Dr. McCurdy.

The Walker farm consists of 106 acres below Carnegie, Raffley station, on the Panhandle railroad, being on the property. Dr. McCurdy proposes to pay $250 for every oil or gas well drilled and found to produce petroleum or gas, the delivery of one-eighth of the petroleum obtained to the association; if gas be found to furnish it free for all domestic purposes on the place, and the first well to be sunk within 90 days after the signing of the lease. In case of failure to begin work so soon a rental of $12 a month will be paid the association until the first well is sunk.

Several months ago the association received a verbal offer of $150 per acre for the oil and gas rights on the farm, the price paid in that locality. This was followed later by a written offer from the same person of $200 an acre. It was after this that some members of the association began to consider the advisability of drilling wells themselves.

The Walker farm was a bequest to the United Presbyterian Women's association a couple of years ago by one of the members of the Walker family owning the Walkers mills, near Carnegie. It consists of 106 acres of farm land, and a fine old mansion with an additional six acres surrounding it. The farm was a bequest to be divided equally between the Memorial hospital and the Orphans home, the home, however, also receiving the mansion with the six acres. As soon as the new Memorial hospital is well under way and the new wing is added to the home for the aged, the association contemplates the erection of a summer home on the farm where the children from the Orphans home in Allegheny may be taken each year as soon as the weather permits. The property is valued at between $35,000 and $40,000. There are now 70 children in the home. During the winter there has been quite an epidemic of mumps and measles among them. The hospital was full and the third floor of the home was quarantined, but nearly all have now recovered.

Plans for the new Memorial hospital in Wilkinsburg were discussed yesterday. No contract has yet been given, the women being delayed because of the various strikes which have hindered the builders during the past few months. It was hoped that ground might be broken before the first of April. Work on the proposed wing to the Home for the Aged is delayed for the same reason.

BARRICADED EXILES ARE CAPTURED BY STORM

ST. PETERSBURG, March 25.—(Special Cable.)—The house at Irkutsk where 70 exiles were barricaded and have been defying the police and military authorities for three days has been taken by storm. Two of the defenders were killed. Among the remainder were 53 Jewish exiles who have been imprisoned. The outbreak was caused by the harshness and persecutions of local officials who had goaded the exiles beyond endurance. During the fighting several of the beleaguering party were killed or wounded.

GERMANY'S GUNS OVER VENEZUELA

Warships Ready to Demand Immediate Payment of Indemnity to Allies.

PORTS MAY BE BLOCKADED

The Pittsburgh Gazette Bureau, Room 10, Postal Building, WASHINGTON, D. C., March 25.

Information has been received here that three German warships will appear at La Guayra on April 1 to back up with a blockade, if necessary, a demand on Venezuela for immediate payment of an installment of the indemnity fixed after the blockade by the allies in 1903. A German cruiser squadron, consisting of the Vinets, Falke and Panther, are now lingering at Curacao, distant only a few hours' run from the Venezuelan coast.

A more tense situation exists at Caracas than at any time since the troublous period just before the allies, Great Britain, Germany and Italy, despairing of gaining their rights, entered upon a campaign of blockades and bombardments.

To head off a condition which may tempt a European policy of force, the state department has decided to offer Venezuela its choice of two courses in place of its present uncertain attitude. Either Venezuela must promise to set aside not less than $1,050,000 annually for the payment of claims, or officials of the Belgium government will take charge of the customs revenues pledged for the payment of claims.

In the peace protocols signed in Washington in January, 1903, Venezuela agreed to set aside for the payment of the foreign obligations 30 per cent. of each year's customs receipts of the customs houses at Puerto Cabello and La Guayra. It was estimated that this would make a sinking fund of $1,080,000 annually and would discharge all claims against Venezuela in from three to six years.

THREE PERSONS KILLED BY DUQUESNE LIMITED

Braddock Man and Two Girls Struck by B. & O. Train at Suter Station.

[Special Telegram to The Gazette.]

CONNELLSVILLE, PA., March 25.—Three persons were run down and killed tonight at Suter station, four miles west of West Newton, by passenger train No. 12, the Duquesne limited, on the Baltimore & Ohio railroad.

THE DEAD.

JOHN M'CORMICK, aged 24 years, of Braddock avenue and Fifth street, Braddock.

MISS DONAHOE, aged 20, of Gratztown.

MISS COOPER, aged 18, of Gratztown.

The three victims were walking the tracks.

McCormick was the son of Thomas J. McCormick of Braddock. He was employed by the Pittsburgh Brick and Coal Company, having charge of the brickworks and the company stores at Gratztown and Amyville. He was formerly employed in the Homestead steel works and in the Westinghouse works. Practically nothing is known tonight concerning the two girls who were killed with McCormick. The bodies were taken to West Newton. The three were walking on the westbound track and evidently mistook the approaching train for one on another track, for they stepped onto the westbound track just as the limited reached them.

B. & O. AND TELEGRAPHERS SETTLE THEIR DIFFERENCES

BALTIMORE, March 25.—President H. B. Perham, of the Brotherhood of Railroad Telegraphers, and E. V. Van Atta, representing the telegraphers employed by the company, met Third Vice President Potter in the latter's office at Camden station today and amicably adjusted all differences. Each side made concessions.

The matter of reducing the hours of labor was withdrawn by the men's representatives, while the company agreed to rearrange and make a uniform wage schedule to take effect on April 1 of this year. The company employs 1,533 telegraphers.

JUDGE LOSES BAR'S RESPECT

Swayne's Impeachment Is Recommended for High Misdemeanor.

LANGUAGE IS SEVERE

House Committee Scores Federal Jurist in No Uncertain Terms.

TYRANNICAL AND OPPRESSIVE

The Pittsburgh Gazette Bureau, Room 10, Postal Building, WASHINGTON, D. C., March 25.

Details of the charges against Judge Charles Swayne of the Northern district of Florida were laid before the house today for the first time by the report of the judiciary committee, compiled by Representative Palmer of Pennsylvania. The report gives the alleged misdeeings of Judge Swayne in detail, quotes the statutes violated, in the opinion of the committee, and recommends his impeachment for "high misdemeanor."

The report deals with Judge Swayne in most severe language. It declares that he has forfeited the respect of the bar of his court and of the people of his district. He has shown himself to be harsh, the report continues, tyrannical and oppressive, unmindful of the common rules of a just and upright judge, and he has continuedly and persistently violated the plain words of a statute of the United States and subjected himself to punishment for the commission of a high misdemeanor.

The impeachment of Judge Swayne is now properly before the house. It is a question for highest privilege and will undoubtedly not be allowed long to remain unacted upon.

High Misdemeanor Charged.

"Resolved, That Charles Swayne, judge of the district court of the United States in and for the northern district of Florida, be impeached of high misdemeanor." This is the recommendation of the house committee in the report. After discussing specifically the charges in detail against Judge Swayne and giving the findings in each case, the report concludes as follows:

Upon the whole case it is plain that Judge Swayne has forfeited the respect and confidence of the bar of his court and of the people of his district who do business here. He has so conducted himself as to earn the reputation of being susceptible to the malign influence of a man of notoriously bad character. He has shown himself to be harsh, tyrannical and oppressive, unmindful of the common rule of a just and upright judge. He has continuously and persistently violated the plain words of a statute of the United States and subjected himself to punishment for the commission of a high misdemeanor.

He has fined and imprisoned members of his bar for a constructive contempt without the authority of law and without a decent show of reason, other than inexcusable ignorance, a malicious intent to injure or a wanton disposition to exercise arbitrary power. He has condemned to a term of imprisonment in the county jail a reputable citizen of the state of Florida over whom he had no jurisdiction, who was guilty of no thought of a contempt of this court, for no offense against him or in the presence of this court, or in obstruction of any order, rule, command or decree, and after the accused had purged himself on oath.

Demand His Impeachment.

For all those reasons Charles Swayne has been guilty of misbehavior in his office of judge, and grossly violated the condition upon which he holds this honorable appointment. The honor of the judiciary, the orderly and decent administration of public justice and the welfare of the people of the United States demand his impeachment and removal from the high place which his conduct has degraded.

It is vitally necessary to maintain the confidence of the people in the judiciary. A weak executive or an inefficient or even dishonest legislative branch may exist for a time at least without serious injury to the perpetuity of our free institutions, but if the people lost faith in the judicial branch, if they become convinced that justice cannot be had at the hands of the judges, the next step will be to take the administration of the law into their own hands and do justice according to the rule of the mob, which is anarchy, with which freedom can not coexist.

As to the charge that Judge Swayne is a non-resident of his district, the report concludes:

From the testimony in the case your committee find that Judge Swayne has never acquired a legal residence in the Northern district of Florida, but has generally resided there, as required by the act of congress.

The next charge considered in the report is that of the disbarment, imprisonment and fine imposed by Judge Swayne against E. T. Davis and Simeon Belden. This case involved litigation regarding a certain tract of land, a section of which, the report says, was purchased by Judge Swayne in the name of his wife while the proceedings were pending before his court. The two attorneys mentioned brought suit against Judge Swayne in a county court for the purpose of clearing title to the land, "whereupon Judge Swayne," the report says, "proceeded to adjudge Belden and Davis guilty of the 'charges which were in violation of the dignity and good order of the said court and a contempt thereof,' and after some abusive remarks, sentenced them to be disbarred for the term of two years, to pay a fine of $100 each and to undergo an imprisonment for the period of 30 days in the county jail."

Abuse of Judicial Power.

The committee passes judgment on this transaction in the following language:

Your committee are of opinion that Judge Swayne was guilty of gross abuse of judicial power and misbehavior in office in this case. They believe that he had no authority or right to adjudge Simon Belden and E. T. Davis guilty of a contempt of court under the circumstances of the case; * * * that the sentence imposed by Judge Swayne was unauthorized and unlawful. It can be accounted for only on theory that the judge imposing it was ignorant or vindictive. * * * For such a high misdemeanor in office, no judge should be allowed to escape just punishment on the plea that he made a mistake of law. If allowed, there is no arbitrary abuse of discretion, no disobedience of law, no oppression or outrage upon the rights of liberty or property that could not so unwhist of justice.

The case of W. H. Hoskins, the report terms one of "peculiar hardship." Hoskins was advanced in years and unable to read and write. He had accumulated property to the value of $40,000, and

DESTROYERS KEEP STRICT GUARD OVER PORT ARTHUR

Attempt of Newspapermen to Enter Port Frustrated. Chinese Pigtails Pulled to Prove They Were Not Counterfeit.

By ERNEST BRINDLE.

[Special Cable to The Gazette.]

CHEFOO, March 25.—This morning our dispatch boat started for Port Arthur with the intention, if possible, of entering the harbor and interviewing Admiral Makaroff.

The voyage was attended by an exciting incident. When ten miles off Golden Mountain, within view of the first forts, two destroyers steamed out toward us, one hugging the eastern shore and the other the western. Our captain set his course west, six miles from the coast toward the Liao Tishan promontory. When we were eight miles off the light house, both destroyers closed in on us. The one in shore dashed across our course. Her companion approached within a hundred yards and fired a blank shot across our bows.

We stopped and the commander of the destroyer which fired ordered us to follow him into the harbor. The nature of the mission was explained and the boat was boarded by an officer who examined our papers, searched the vessel and pulled the pigtails of the Chinese crew to ascertain whether they were disguised Japanese.

When satisfied there was no contraband aboard he entered into conversation with me. He asked eagerly for news. I presented him with photographs of the Varlag and Korietz. The officer said they would be of intense interest to his fellows in the fleet. I questioned him as to conditions of life at Port Arthur. He described them as much the same as before.

Meanwhile, the other destroyers came alongside. The collision nets were down. The majority of the Russian crew were apparently under 25. They were black with dust and worn with the toil and strain of active service, nevertheless they were alert and cheerful and looked full of fight. The destroyers' decks were stacked with briquettes.

The commander courteously refused to permit us to enter the roadstead. From the brief conversation I gathered that since Makaroff arrived there has been an improvement in every department of the fleet. The admiral's personality and tactics have impressed officers and men and have won unbounded confidence.

After a detention of 30 minutes we returned to Chefoo.

wed debts to the extent of $10,000. "The evidence is full and convincing." The report says, "that a lawyer named Boone conspired with one Calhoun to put Hoskins in bankruptcy in order to plunder his estate." The details of this case are given at length in the report. Calhoun sent a man to seize Hoskins' books at one of his branch stores, Hoskins being a dealer in turpentine. He found a certain book belonging to the firm of Hoskins & Bro., which had been left for a bookkeeper to make up. This book was taken away by a young son of Hoskins after he had stated that it contained nothing about his father's business. Contempt proceedings were begun before Judge Swayne and the young man adjudged guilty, although, the report says, evidence was offered to show that the book contained nothing whatever bearing on the bankruptcy case. Young Hoskins went into hiding to escape arrest and stated that he would rather die then go to jail. When the charge was not dismissed, he killed himself. The report concludes as to this case:

Perversion of Law.

The whole disgraceful perversion of law and justice was made possible by the complaisancy, stupidity, or worse, of Judge Swayne, who lent himself to a conspiracy to ruin an honest man by aiding the conspirators in every way in his power. He had no right to refuse a hearing to Hoskins on the ground that a book taken out of the custody of the receiver's clerk by any other person must first be produced. That was a denial of justice. It was an arbitrary and oppressive abuse of power. There was no sufficient testimony before the judge that the book had any relevancy to the case; nothing but the wish of counsel for the bad lawyer seen the book, that he believed it contained something necessary to the determining of the question of Hoskins' solvency. In the face of an offer to prove the fact by disinterested and competent testimony, among others that of a person who had examined it, the judge refused to believe anything, saying that he would not believe his own brother if he would swear to it. * * * This action of the judge presents at least an entirely new feature in the administration of justice. A suitor is denied the right to offer evidence in support of his case because the judge has made up his mind in advance that the witnesses offered are not worthy of belief. * * * To refuse to hear these witnesses was an unwarranted and unheard of proceeding. To continue the case of Hoskins another day under the circumstances was an unparalleled abuse of discretion on the part of the judge which amounted to a denial of justice."

The report deals with "The Tunnison case" last. It says:

"The evidence established the fact that Judge Swayne reappointed H. C. Tunnison commissioner of the United States after a trial in his court, in which Tunnison, as prosecutor, had been successfully impeached as a witness.

"The evidence also establishes that the members of the bar at Pensacola, Fla., and elsewhere in the district and suitors in the United States courts are of opinion that Tunnison has the power to exercise undue influence over Judge Swayne, and that he does exercise such influence. To such an extent does this belief prevail that lawyers advise their clients to employ Tunnison in their business as the best and only way to succeed in Judge Swayne's court. * * * The testimony satisfies the committee that Tunnison is a dishonest man; also that he is hideous on a note of Judge Swayne that has been renewed for seven successive years in the Pensacola bank.

RUSSIA MAKES RULES FOR TREATMENT OF PRISONERS

Special Commission in Session at St. Petersburg Lays Down the Law.

[Associated Press Cable to The Gazette.]

ST. PETERSBURG, March 25.—A special commission of the foreign office under the presidency of Prof. De Martens, professor of international law at the University of St. Petersburg, is drawing up regulations for the treatment of prisoners of war. The commission is doing its utmost to render the regulations as humane as possible. They will be based substantially on those in force at the time of the Russo-Turkish war.

They will receive the same rations as the Russian troops. Officers giving their parole will be allowed to live in private quarters. Valuables found on prisoners will be registered and kept for them.

A list of prisoners captured will be posted by the general staff and the names of the dead will be communicated to the foreign office for the information of relatives.

The names of foreigners captured while serving with the Japanese will also be communicated to the foreign office.

ART SOCIETY EXHIBIT.

Western Artists' Pictures Are on View at Exhibition Which Opens Today.

For the first time in Pittsburgh the annual exhibition of the Society of Western artists is shown in this city in conjunction with "additional pictures" by local artists. A press view of the collection of over 250 paintings was given last evening by the Art society of Pittsburgh, under the auspices of which the exhibition is being given. The formal opening takes place today. Wunderly Bros', galleries, Sixth avenue, are used for the display.

The exhibition is the eighth annual display of the society. It is the first time the collection has traveled so far east. Among the best known painters, who contribute as members of the society, are Frederick W. Freer, Halsey C. Ives and C. M. Kurtz.

The Pittsburgh artists represented in the supplemental collection are: Jeanette F. Agnew, H. J. Breuer, A. L. Beckwith, J. Cobiens, Mary S. Edwards, Aaron M. Carson, George Heuzel, A. F. King, B. C. Kornhauser, George W. Layng, M. S. Leisser, Frances McCreery, Jennie K. McMaster, Mary L. Murray, T. Newcilly, E. A. Poe, George W. Sotter, Will W. Speer, Eleanore E. Stoney, H. S. Stevenson, Ida A. Smith, Olive Turney, Anna Woodward, Christ Walter, David Walkley, A. C. Wooster and Charles Walz.

SCHOOL GIRL IS A BRIDE.

Young Couple of Sewickley Married in Youngstown, O.

John K. Downing and Miss Alice R. Linn, of well-known Sewickley families, went to Youngstown on Thursday and were married. Downing gave his age as 21 and Miss Linn's as 19. The couple left Youngstown immediately after being married. Downing was recently employed in a railroad office in Pittsburgh and his wife was a student at the Sewickley high school.

The families of both reside in Nevin avenue, Sewickley, and the couple had been going together for a year. The father of the bride is a passenger conductor on the Pittsburgh & Lake Erie road.

RIOT OF GREEK TANNERS CAUSED BY LABOR DISPUTE

Policeman Adam Hein and the men in No. 9 engine company quelled a riot in Lange's tannery in Spring Garden avenue, Allegheny, about 6 o'clock last night after several of the rioters had been badly used up. The trouble started because of the refusal of some Greeks to join the Tanners' union. They were set upon by other employes and the fight was getting lively when the firemen appeared. Policeman Hein arrested John Dumlius, Frank Allestse, Chris Pellos, John Bellor and Cedar Lamboks.

Waynesburg Societies Contest.

WAYNESBURG, Pa., March 25.—(Special.)—The fifty-first annual contest between the Union and Philomathean literary societies of Waynesburg college was held tonight. These won: Select oration, Miss Severs, Waynesburg; essay, Miss Harvey, Harveys; original oration, J. Bruce Allison, West Finley, and debate, Frank Field. The decision gave to the Philomathean society four points and to the Union society six points.

TO CURE A COLD IN ONE DAY
Take Laxative Bromo Quinine Tablets. All druggists refund the money if it fails to cure. E. W. Grove's signature is on each box. 25c.

BE SURE OF LIGHT.
Going to move April 1st? Don't take chances on not having any electric light at the new place. Notify the Allegheny County Light Company, 435 Sixth avenue, now. Don't wait until the last day. Company wants to give prompt and satisfactory service. You can buy electric power to operate machinery cheaper than you can make steam. Look into this.

TIGER'S ROAR IS PLAINLY HEARD

Princeton Men of This Section Hold Their Great Annual Dinner.

JUDGE EWING FOR TRUSTEE

Rah, Rah, Rah,
Tiger, Tiger, Tiger,
Sis, Sis, Sis,
Boom, Boom, Boom,
Ah, Ah, Ah,
Princeton, Princeton, Princeton.

Time and again this cry echoed last evening through the broad corridors of the Duquesne club as 300 alumni of New Jersey's great university enthusiastically indorsed the sentiments expressed at the annual banquet of the Princeton club of Western Pennsylvania.

A particular feature of the meeting was the nomination of a member of the club to succeed another member as an alumni trustee of the university. James Laughlin, Jr., upon his retirement from this position, was made the recipient of a strong and eloquent testimonial of the regret of the club at his resignation from the trusteeship, to which Princeton alumni had raised him, and in his stead Judge Nathaniel Ewing of the class of 1869, the distinguished Uniontown jurist, was placed in nomination as the choice

DR. J. P. SHAW.
President of the Princeton Club of Western Pennsylvania.

of the Princeton men of this section. On motion of J. Wood Clarke of Indiana, the president of the association was instructed to appoint a committee of five to further the candidacy of Judge Ewing. Letters were read pledging the indorsement of the Western Association of Princeton clubs to whomsoever the local Princetonians should nominate as an alumni representative on the Princeton board.

Guests of the Club.

All the arrangements for the banquet were carried out with great success. Across the north side of the club's big banquet hall extended a long table at which were seated the officers and the following guests: Dean Harry B. Fine, Tracy Harris, Esq., Robert Pitcairn, Wilson A. Shaw, Prof. Harry A. Garfield, W. MacCready Sykes, Dr. William C.

TRACY H. HARRIS,
President of the Princeton Club of New York.

Crabbe and Toastmaster John B. Keenan.

Extending laterally from this long table was a series of tables for members, practically every seat being occupied. In the body of the hall was a quartet from the Princeton Glee club, composed of Joseph Truesdale of Youngstown, O.; Seavor Jones, Albert Jagger and Donald C. Hamilton.

The membership present included representatives from the class of '54 to that of '05. The Rev. R. Hamill Nassau, D. D., represented '54. The Hon. Harry White of Indiana of the class of '55 was unexpectedly prevented from attending. Dr. T. H. White of '67 was the second oldest alumni present.

From Princeton came members of both the senior and the junior classes, as follows: '04, Frank A. Hamilton, C. S. Steinmeyer; James Black, John DeWitt, Joseph Truesdale, Seavor Jones and Albert Jagger; '05, Albert G. Hamilton, A. H. Carroll and Donald C. Hamilton.

With such numbers present the enthusiasm was unbounded. The Princeton songs were sung, the careful training for weeks past producing a most excellent chorus.

Business Session Held.

After the serving of an admirable menu, President J. P. Shaw of the club called the organization to order for a short business session and brought up the matter of the nomination of Judge Ewing. William M. Hall, Esq., of Pittsburgh, offered the resolution of indorsement of the services of Mr. Laughlin. William Scott, Esq., then presented the resolution nominating Judge Ewing. It was enthusiastically adopted, with a second from John A. Wilson, Esq., in which the speaker said that Princeton honored itself more than the local club in obtaining the membership of such a trustee as Judge Ewing on its board.

From President Woodrow Wilson a telegram of greeting and congratulation was received. Similar telegrams and letters came from the Princeton club of Indiana, of the New Northwest, of Western New York, Newark, and other sections, remembering the thirtieth anniversary of the local organization.

President Shaw introduced Hon. John B. Keenan of Greensburg as toastmaster. Mr. Keenan urged the most active work for the election of Judge Ewing to the vacant trusteeship. He introduced Dean Henry B. Fine, who spoke for nearly an hour, telling conditions as they exist today among the Princeton undergraduates. He expressed his pleased surprise at the enthusiasm shown here and said that Princeton men of today are more loyal than in his undergraduate days for the reason that they have more reason to be loyal. He told of the great year the university is now enjoying and paid an eloquent tribute to the all-around worth of the men who constitute the Princeton football team. He prophesied a stricter enforcement of the rules hereafter.

Son of a President Speaks.

Prof. Harry A. Garfield, late of Cleveland, son of President James A. Garfield and one of the year's additions to the Princeton faculty, paid a tribute to the American spirit that prevails at Princeton, saying that in his opinion it is the most typical of the national impulses that any university can show.

Tracy H. Harris ('80) of New York told of conditions as they exist and as they should exist in athletic matters. He said the Princeton "honor system" would well be extended to all the colleges with which Princeton competes to end the various abuses. He severely scored the noisy devices used at intercollegiate games to disconcert opposition teams, calling them unsportsmanlike and unfair. He said that Princeton would send a strong team to compete in the world's contest in track and field events in St. Louis on June 24, and referred to the recent gift of a lake to Princeton by Andrew Carnegie as follows: "No one knew that steel contained so much water until Mr. Carnegie squeezed enough out of it to make a lake for us."

The final address on the program was by W. MacCready Sykes, Esq., of New York, who in biblical paraphrase told the story of the great Princeton victory over Yale in the football game on November 15 last. Like the other speakers, he was liberally rewarded with applause.

The committee which made the banquet a success consisted of Lawrence A. Woods, chairman; John U. Hussey, secretary; Charles L. Hamilton, treasurer; Wilson S. Arbothnot, H. Lee Mason, Jr., Dr. Shaw, Warren I. Seymour and Curtis M. Willock.

HAMERSCHLAG TALKS TO SHEET METAL UNION

Addresses Gathering of Workmen on Relation of Technical Schools to Trades.

Before a large gathering of trades unionists, Arthur A. Hamerschlag, director of the Carnegie Technical schools, last night in Moorehead hall, Second avenue and Grant street, explained the relation of the institution to unionism and trades in general.

The meeting was held under the auspices of the Amalgamated Association of Metal Sheet Workers, and the speaker therefore addressed his remarks closely to this class of workmen. He outlined the future of the sheet metal worker in a way which took the audience by surprise. In his address the director created the impression that he was about as familiar with the sheet metal trade and its requirements as the most experienced member of the union present.

Yesterday he was visited by a committee from the Pittsburgh Typothetae and extended an invitation to address that organization. The address will be made in the Fifth avenue High school. On Tuesday night next he will speak before the Leondi club, a negro organization.

TWO MEN DISAPPEAR.

Baggagemaster at Millvale Cannot Be Found—Missing Boy Located in St. Louis.

The police of both cities were asked to locate James Shannon, aged 32 and married, baggagemaster of the Baltimore & Ohio railroad at Millvale, who disappeared from his home on that place on March 18. He told his wife that he was going to Pittsburgh to call on a relative. He has not been seen since.

Anthony Orris, aged 30, of Hays borough, disappeared mysteriously March 10. Yesterday his hat and coat, together with a package of meat which he had bought, were found at Street's run near the borough line. When he left home Orris had a large sum of money and his friends think he has met with foul play. He was employed by the Mesta Machine Company.

Mrs. Mary Dove of Ammon street, Homestead, yesterday received a telegram from the police of St. Louis stating that her son Samuel, aged 18, who has been missing since November, is in that city.

FORESTALLED LEADERS.

Officeholder Slated for a Turn Down Resigns His Position.

PHILADELPHIA, March 25.—(Special.)—C. Wesley Thomas, ex-state senator and present collector of the port of Philadelphia, today anticipated his removal as organization leader of the Twenty-fourth ward by tendering his resignation as a member of the Republican city committee.

Collector Thomas is, justly or to the contrary, charged with having affiliated with several of the local independent movements. He is credited with having assisted ex-Sheriff Alexander Crow, who is now in open revolt, in resigning. Thomas simply accepted the inevitable, as the Republican committee of his ward had orders to turn him down. The first step was taken tonight, when a Thomas man was superseded as chairman of the ward committee.

ASH MAN ARRESTED FOR REGRADING A STREET

John Moore, driver for a South Side ash-hauler, who is better known as "Happy Jack," was arrested last night because he undertook to regrade Wright's alley at Twenty-third street by scattering ashes along the narrow thoroughfare. He insisted that the street was not even, but Policeman Casper Myers held to the contrary.

Boys' Brigade Entertains.

Companies G and F, Second Pennsylvania regiment, United Boys Brigades of America, entertained a large number of their friends last night at an entertainment in Allegheny Carnegie Music hall. Those who contributed solos and recitations were: Miss R. A. Y. Dodds, Miss Floe J. Sumner, Miss Catherine De Brunner, Miss Emma L. Woelfel, Harry Workmaster, Earl H. Young, Miss Virginia Rahm, Miss Marie Schauer, James Brierland, James Cunningham, Walter Myers and the Lindsay quartet.

Humors of the Blood

Cause many troubles,—pimples, boils and other eruptions, besides loss of appetite, that tired feeling, fits of biliousness, indigestion and headache.

The sooner one gets rid of them the better, and the way to get rid of them and to build up the system that has suffered from them is to take

Hood's Sarsaparilla and Pills

Forming in combination the most effective alterative and tonic medicine, as shown by unequaled, radical and permanent cures of

Scrofula	Salt Rheum
Psoriasis	Boils, Pimples,
All kinds of Humor	Rheumatism
Blood Poisoning	Dyspepsia
Catarrh	Debility, Etc.

Accept no substitute, but be sure to get Hood's, and get it today.

Prominent Men at the Princeton Banquet.

PROF. HARRY A. GARFIELD, Son of President Garfield, One of the Speakers.
PROF. HENRY B. FINE, Dean of Princeton University and One of the Speakers.
PROF. A. W. WILSON, President Kiskiminitas School, Vice President of the Club.
HON. JOHN B. KEENAN of Greensburg, Pa., the Toastmaster.

"INGOMAR" SEEN IN FINE SETTING

Julia Marlowe's Elaborate Revival of the Play Which Won Her First Triumph.

LARGE AUDIENCE IS PLEASED

Julia Marlowe revived "Ingomar" last night at the Alvin theater—one of the standard plays that has held the stage for half a century or more and still has potent attractions for theater-goers sick of problems and sated with cheap claptrap. The play was one of those in which Miss Marlowe scored her first triumphs; it is the one, next to "Romeo and Juliet," in which her admirers love to remember her. Those who had seen her play Parthenia a dozen years ago were somewhat disappointed; something of the illusion of girlishness was gone; but those who had no illusions of the past to cherish, carried away a pleasant one for the future. Miss Marlowe is perhaps the best Parthenia we have had since Mary Anderson, whose conception had more of queenly dignity, while Miss Marlowe brings out the roguish and lovable traits of the Massilian maiden.

It cannot be said that she has fully recovered the spirit of the role. Perhaps the years given to Clyde Fitch and Charles Major are having their revenge. Perhaps it was due to the anxieties and agonies of a first night, for it was practically a first night, so far as this production of "Ingomar" was concerned. The scenery, the costumes, the cast, all were different—even the play has been altered somewhat, not altogether to its advantage.

Miss Marlowe has the first act to herself. In the scene with her mother she hardly showed girlish abandon enough; in the first scene with Polydor her revulsion and scorn were hardly strong enough. The second scene, the first where she offers herself as his wife after her father has been enslaved by the Alemanni, was carried through with perfect art, and thenceforward, through all the scenes of taming the barbarian Ingomar, there was little fault to be found. Whether tyrannizing over the rough son of the wilderness with foolish arts, or resenting his rude address with womanly dignity, her personal charm and her art won the audience completely. There were several curtain calls after each act.

Tyrone Power, as Ingomar, shared the honors of the evening with her. He is new to the role, but could not be better adapted to it. His deep, sonorous voice and his heroic figure, made him appear the born leader. While his hair and beard were rather artificial for a son of the wilderness, making him at first look more like an Assyrian king, and while, as may be excused on a first performance, he was a little uncertain in his lines, there is no doubt that these defects will soon be overcome. His conception of the part is intelligent, and in many little touches, such as the clumsy gathering of the flowers, showed careful study. Those who had seen many Ingomars adjudged his to be the best since Milnes Levick.

The rest of the cast was strong, with some really admirable characterizations. One of these was E. W. Morrison's Polydor, a fine character study; another was Frank Reicher's Timarch, which blended self-conscious pugnacity with the assumption of dignity. George S. Christie as Lykon and Fred Tyler as Myron also acquitted themselves well.

Scenically, the production is one of the finest that "Ingomar" has ever had. There is fault to be found, of course—the splendid marble buildings of the back drop in act 1. might have done credit to Athens, but were out of place in a far colony only a century after its founding. The setting of the fourth act was altogether inappropriate. There should be a view of Massilia and the sea in the background; the setting shown last night might have been another part of the forest.

But the most lamentable thing of all is the curtailment of the last act. After the Timarch has parted in anger, Parthenia comes forth and goes with Ingomar to his mountains. Polydor, who has gone off to plot his revenge, probably returns after the curtain is down. The audience does not even know whether Ingomar and Parthenia escaped, the gates having been closed, nor what the Alemanni wanted before the walls. It would be well to restore the indispensable and dramatically effective closing scene, even if the opening scene which has been grafted upon the play were cut out. The dance and song are pretty, but the dialogue of that scene is mere twaddle.

The audience was appreciative and one of the largest of the week, showing that interest in good old plays is just as keen as that in new plays, which may not be so good.

PATIENTS NEAR DEATH ESCAPE FROM FIRE

Typhoid Sufferers Stand Outside Hospital in Deep Snow. May Not Recover.

[By Associated Press to The Gazette.]

ESCANABA, MICH., March 25.—In a fire today at the Delta county hospital over 60 patients were thrown into a panic and many were forced to leave the building in their night clothes. The attendants were unable to control the patients and many who were thought to be at the point of death, arose from their beds and escaped from the building by ladders and fire escapes.

Many stood outside the building nearly 30 minutes dressed only in thinest apparel and in snow up to their knees, before they could be taken to nearby homes. The fire was under control within an hour, but it is feared that many of the patients who were suffering from typhoid fever will never recover, owing to the exposure.

PURE FOOD CONVICTION.

Fourteen Cases Hinge on Verdict Secured at Kittanning.

KITTANNING, PA., March 25.—(Special.)—Thomas Tomascey, a wholesale liquor dealer of Ford City, has been found guilty in the Armstrong county court of selling adulterated liquor, upon information made by James McGregor, pure food agent, who bought a bottle of blackberry wine from the defendant, said to be composed of alcohol and coloring ingredients.

Fourteen wholsale and retail dealers in Kittanning and Ford City were charged with a similar offense and arranged with the commonwealth that all the cases were to stand or fall with the Tomascey verdict. An application for a new trial has been filed and the liquor men of Armstrong county have formed an association and will carry the case to the highest court.

CHOICE USED PIANOS

Some of the Best Makes, Used, But Practically as Good as New.

We offer a few very choice upright pianos of the best makes that have seen some use, but as far as the tone and action go are exactly as good as new.

One is a fine Kimball, never sold, but used a few times in concert. This piano is thoroughly good in every respect. Original price $400. We offer it now for $265.

Another is a Steinway. This piano is in a plain but elegant dark case with hardly a scratch on it, and the tone is fine. We offer it for $250.

The next is a Hallet & Davis in a full size San Domingo mahogany case. It is exactly as good as new. The party owning it being obliged to realize the cash out of it, $250 will buy it.

A good Kranich & Bach, with the case scuffed some, but good tone and action, we offer for $180, and a Lighte & Co. upright that is still very good indeed for $140.

These are certainly better than new pianos that can be bought at these prices.

AMBUHL BROS.,
632 Smithfield St.

Orders taken as late as Tuesday, 29th, will be finished for Easter.

SIX LITTLE TAILORS
214 Sixth Street.
Open Sat. till 10 p. m.

WARM CONTEST AMONG STUDENTS OF ACADEMY

Emanon Defeated Knickerbocker Society in Literary Contest—Prize Won by Harry McCurry by High-Class Oratory.

In the presence of an audience that tested the full capacity of Carnegie Music hall last night the rival literary societies of the Pittsburgh Academy, the Emanon and Knickerbocker, met in their fifteenth annual literary conquest, and the Emanon society carried the day by a total of 3¼ against 1½.

An interesting program, consisting of chorus singing, orations, recitations, a debate and an exhibition drill by the academy cadets met with liberal applause. Five contests were waged, consisting of the following: Original oration, essay, debate, recitation and select oration. There were two contestants in each. John Carlisle (E), was awarded the decision for original oration on "The Gospel of Work," over Frank Krumb (K), who spoke on "Our New Diplomacy." The essay on "Attempted Things," as rendered by Miss Estella Carspecker (E), was awarded first prize, over Miss Schriner's (K) "The Perception of Beauty." In the recitation contest Miss Ethel Hamilton's (E) rendition of "A Legend of Bregenz" was considered by the judges equal to that of Miss Ethel Philip's selection, "The Famine," and the honor was divided. Both of these recitations were delivered in a finished manner.

The debate on "Resolved, That convict labor should be employed in the construction of public works," was supported in the affirmative by Robert Gilson (E), while Carl Roach (K) took the negative. Both adduced logical conclusions in support of their theories, and the judges found for the affirmative.

Probably the feature of the five contests was the select oration in which Edward Botwell (E) rendered Rienzi's address to the Romans and Harry McCurry (K) "Grattan's Invective Against Corry." Both contestants showed a marked degree of talent. The delivery of McCurry was free from the artificial style usually exhibited by speakers of his years, and deafening applause following his address showed the approval of the audience with the decision of the judges. The judges were the Rev. Daniel Dorchester, Jr., D. D., J. J. Miller and William M. Galbraith.

The contests were interspersed with the singing of selections by the boys' and girls' glee clubs and the Academy chorus. All numbers were well received. The girls' glee club presented a beautiful stage picture with its members, 20 in number, clad in white and bedecked with flowers. Their singing was excellent and reflected credit upon the directress, Miss Christina Miller.

HARRY ELLSWORTH M'CURRY.
The Winner of the Select Oration Prize.

MAKES APPROPRIATIONS FOR PUBLIC BUILDINGS

Western Pennsylvania Cities in the Civil Sundry Bill Before Congress.

[By Private Wire to The Gazette.]

WASHINGTON, March 25.—The house committee on appropriations today reported the sundry civil appropriation bill. The following items regarding public buildings appear: Pennsylvania—Washington, $10,000; McKeesport, $50,000; Oil City, $25,000; Allentown, $25,000; Lebanon, $16,250. West Virginia—Wheeling, $25,000; Huntington, $25,000. Ohio—Zanesville, $25,000.

For a fish cultural station at White Sulphur Springs, W. Va., including the purchase of land, construction of buildings and ponds and improvement to the water supply, $11,000; improving the Monongahela river in West Virginia by completing improvements by construction of six locks and dams on the upper river, $100,000; improving the Ohio river below Pittsburgh by completing dam No. 8, $50,000, and completing dam No. 11, $50,000.

The bill introduced in the house by Representative Dalzell granting to the Pittsburg railroad the right to build a bridge over the Monongahela river at Glenwood passed the senate today and will become a law as soon as the president signs it.

Representative Cooper today introduced a bill to give a pension of $30 a month to Elijah Johnson of Vanderbilt, Fayette county.

Representative Smith today recommended the appointment of C. M. Schwitzer to be postmaster at Berringer, Indiana county.

L. W. STRAYER.

RUSSIA PAYS BIG PRICE FOR COAL FROM WALES

LONDON, March 25.—Within the last few days Russian merchants have chartered two British steamers at Cardiff for the shipment of 5,000 tons of Welsh steam coal on each vessel from Cardiff to Kiao-Chow. The terms of the charters provide that the masters of both steamers shall make every effort to run the blockade either at Port Arthur or Vladivostok at the rate of $11 75 a ton for the coal.

HOSTETTER'S CELEBRATED STOMACH BITTERS

In the Spring your health needs attention. The system is overloaded with impurities which must be got rid of at once or you're going to be sick. Then the Bitters is needed. It will cure General Debility, Spring Fever, Nervousness, Stomach Ills, Insomnia and Malaria. Try it.

BROWN'S BRONCHIAL TROCHES

Neglect of a Cough or Sore Throat may result in an Incurable Throat or Lung Trouble. For relief use BROWN'S BRONCHIAL TROCHES.

Sold in Boxes only. Avoid Imitations.

Open Saturday Night Until 10 O'Clock
to accommodate customers who cannot come during the day to

Hamilton's Removal Sale

Don't be discouraged by the appearance of our present quarters. Workmen have almost entirely dismantled our store—removing fixtures fast as possible to our new home,

HAMILTON HALL, 531 and 533 WOOD STREET.

Come to the old store, 335 and 337 Fifth Avenue, select whatever you want—you'll get it at a positive saving—and as for quality, this store's reputation is your

Guarantee That The Article Will Be Right.

Five Upright Pianos $100 Each.

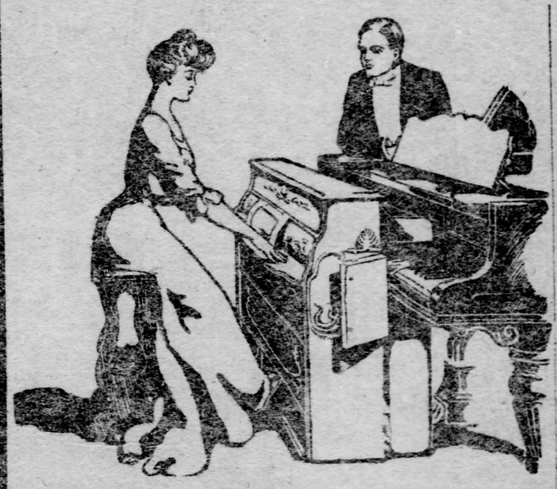

Practically new and in splendid condition. Regular size, 7⅓ octaves; 3 pedals. These are the greatest bargains yet offered by Hamilton's Removal Sale.

Second-Hand Uprights At $25 and up.

$200 Pianos this week	$125
$225 Pianos this week	$145
$250 Pianos this week	$155
$275 Pianos this week	$185
$300 Pianos this week	$205
$325 Pianos this week	$220
$350 Pianos this week	$240
$375 Pianos this week	$255
$400 Pianos this week	$270
$425 Pianos this week	$297
$450 Pianos this week	$320
$475 Pianos this week	$335
$500 Pianos this week	$355
$525 Pianos this week	$370
$550 Pianos this week	$395
$600 Pianos this week	$415
$650 Pianos this week	$450
$700 Pianos this week	$470
$750 Pianos this week	$500
$800 Pianos this week	$530
$850 Pianos this week	$560
$900 Pianos this week	$600
$1,000 Pianos this week	$575

MONTHLY PAYMENTS IF DESIRED.

In New Angelus Piano Players

There are two left from the special lot of slightly damaged Angélus advertised last week at

$175 Each

instead of $275, the regular price. These instruments are latest model, new and fully guaranteed. Were among a shipment intended for our new store. An accident (broken walls) damaged the cases of a few and rather than go to the expense of re-finishing we'll sell them at $175 each and furnish a plush cover for the top, which effectually conceals the marks. Only two left. Better hurry in if you're interested. Monthly payments if desired.

In Used Grands

Decker Bros., Fischer, A. B. Chase, Chickering, in rosewood, oak and mahogany, at

$275 to $495

MONTHLY PAYMENTS IF DESIRED.

In Organs

New Organs reduced from $85, $100, $125 to

$40, $50, $60

MONTHLY PAYMENTS IF DESIRED.

IN MUSIC BOXES.

A lot of Regina, Citerion, Symphonion and Stella Music Boxes, reduced from $75.00 and $100.00 to

$37.50 and $50.00.

Send for Complete List. Mention this Paper.

Address All Communications to

S. HAMILTON

Hamilton Building, 335 and 337 FIFTH AVE., Pittsburgh, Pa.

THE RELIABLE HAROMAN PIANO

The Only Piano That Actually Improves With Use.

Over 60 Years Before the Public

Reasonable Prices and Easy Terms, if Wanted, Make Piano Buying Easy at This Store.

SOLD ONLY BY
W. F. FREDERICK PIANO RELIABLE DEALER.
G. SCHROEDER MGR.
633 SMITHFIELD ST.
ENTIRE SIX STORY BLD'G NEAR 7TH AVE.

Exclusive agents for genuine Chickering, Kroeger, McPhail, Estey, Mathushek, Schubert, Haines Bros., Kingsbury pianos and the perfect piano player, Chase & Baker.

Used uprights $72 and upwards.

FREE

CUT OUT THE COUPON and send it to us with your name and address and we will mail to you absolutely FREE a trial bottle of

SWANSON'S "5-DROPS"

The only known remedy that will give instant relief and cure all forms of

Rheumatism Neuralgia Kidney Trouble and kindred diseases

SWANSON'S "5-DROPS" is both an internal and external remedy which acts quickly, safely and surely, never failing to cure Rheumatism. Neuralgia and Kidney Trouble. Swanson's "5-DROPS" taken internally will dissolve the poisonous acid, removes it from the system and cleanses the blood of all impurities, thereby effecting a permanent cure. An application of "5-DROPS" to the afflicted parts will stop the pains almost instantly while the cause of the disease is being surely removed by its internal use. Aches, pains and soreness disappear as if by magic, when "5-DROPS" is used. No other remedy in the world will stop a pain so quickly or effect a cure as soon as "5-DROPS." It is the greatest blood purifier in existence, and is a remedy that every family should keep on hand ready for use in case of emergency.

For Coughs, Colds and La Grippe use "5-DROPS." By taking it at bedtime and in the morning before breakfast it will relieve and cure the most severe cough. It will break up a cold quicker than any other medicine. It cures La Grippe by destroying the germs which cause that disease.

For the Cure of Catarrh and Asthma "5-DROPS" is the best remedy in the world. Unlike almost any other remedy it is used internally and also inhaled, thus giving a thorough systemic treatment which affords early relief and effectually cures.

FREE
COUPON No. 282
DROPS
Cut out this coupon and send it with your name and address to Swanson Rheumatic Cure Co., Chicago, and you will be sent a trial bottle of "5-DROPS" free, prepaid.

NOTE—Large Size Bottle "5-DROPS" (302 Doses) $1.00. If "5-DROPS" is not obtainable in your town, order from us direct and we will send it prepaid on receipt of price.

FOR SALE BY DRUGGISTS.

SWANSON RHEUMATIC CURE CO., 156 Lake St., Chicago.

J. C. GROGAN & CO.
Jewelers and Silversmiths.

OUR stock of spring jewelry and novelties is now complete and ready for your inspection. A personal visit will convince you of the rareness and beauty which our stock always possesses.

443 Market St.—Cor. Fifth Ave.

GIRLS' TRICYCLES, DOLLS, GO-CARTS.

BOYS' WAGONS, VELOCIPEDES, CARTS, WHEELBARROWS AND ROCKY HORSES. BABY TENDERS, BABY GO-CARTS, SWINGS, SHOOFLY ROCKERS, ETC.

Popular Goods at Popular Prices.

J. G. Lauer's Toy House,
620 LIBERTY STREET.

FOR EASTER

Wouldn't you like to have your suit and overcoat cleaned and pressed for Easter morning? Telephone and I'll send for them.

DICKSON, The Tailor, 420 Wood Street.

EYE-FIX
THE GREAT EYE REMEDY

Fixes all kinds of sore eyes. Send 10c for sample. Made by Eye-Fix Remedy Co., Detroit, Mich. Never accept a Substitute. Sold by All Druggists and Opticians.

THE KEELEY CURE has been used successfully for 21 years.
Cures Drink Habit and Drug Users.
The Keeley Institute, 4246 Fifth ave., Pittsburgh.

LEGALITY OF BOND BILL IN DOUBT

Cloud Put Upon It by John Upperman in Select Council.

SHUT OUT LIGHT ORDINANCES

A provision of the charter ordinance, which has been a dead letter for two years in councils, was revived by John Upperman in select council yesterday afternoon to shut out the electric light ordinances. When the bills from the joint committee were presented by J. W. Rahlandt a point of order was made by Upperman that a measure from a committee should be made reported by the chairman of the committee to the branch of which the chairman is a member. He quoted the following section from the charter ordinance to sustain his point:

"All bills, ordinances, resolutions and orders shall be reported by the chairman of the committee to which the same have been referred to the council of which said chairman is a member."

President J. Smiley Wightman sustained Upperman's point of order and the following measures were returned to the joint corporations committee: Granting franchise to the Pennsylvania Light, Heat and Power Company, to the Duquesne Light Company, granting switch license to the Fisher Foundry & Machine Company on the South Side, and giving the Pittsburgh, Virginia & Charleston railroad the right to lay a switch along South Twenty-eighth, South Thirtieth, Sarah and Jane streets. Upperman said the chairman of the corporations committee was a member of common council and all the measures from that committee should be reported to the lower branch.

Bond Bill Passed Illegally.

The $1,122,978 bond ordinance, for the payment of judgments against the city, was also reported to select council from the joint finance committee of which W. H. Stevenson, a member of common council, is chairman. Upperman raised no objection to this ordinance and it was passed. Afterwards, when he learned that the ordinance had not been reported to common council, Upperman claimed that the passage of the bond ordinance was illegal. He said it would probably be necessary to pass the ordinance again in select council after it had been passed in common council.

Upperman's contention greatly disturbed the framers and promoters of the bond ordinance. Steps will be taken at the meeting of councils Monday to pass the bond ordinance in common council and then send it to select council again. If this is not done the ordinance will be permitted to die with the present councils and a new ordinance introduced in the new councils.

Assistant Controller E. S. Morrow, who framed the ordinance, said that this might have to be done to remove all doubts of legality of the ordinance, otherwise trouble might be experienced in selling the bonds.

Bigelow's Bill Goes Through.

President Wightman was asked why he had not ruled the bond ordinance out after he had ruled out the bills from the corporations committee. He replied: "I would have done so if the point had been raised against the bond ordinance."

Director E. M. Bigelow's ordinance establishing the bureau of filtration passed yesterday without opposition and goes to common council Monday for concurrence. Director Bigelow made a personal canvass of the members of select council yesterday afternoon to insure the passage of his measure.

Chairman S. J. Wainwright, Jr., reported the following measures from the select council finance committee, which were passed finally: Substitute ordinance authorizing the letting of contract for the collection and disposal of garbage; increasing the salaries of the chief clerk in bureau of police, of special clerk in department of law, of messenger in the assessor's office, stationary engineers and stokers; providing for the lease of lot for dog pound on Ruchs hill from Booth & Flinn, and for the sale of city lots in the Nineteenth and Twenty-first wards.

Many Street Bills Passed.

Charles Stewart of select public works committee reported a large number of bills for street improvements, including ordinances authorizing the letting of street repaving contracts, repair of the Point bridge, etc.

He also reported the ordinance to repeal the old opening of Webster avenue, between Fulton and Mercer streets, which at his request was sent to the joint committee.

T. C. Atkinson from the committee on surveys reported the ordinance for the widening of Webster avenue from Seventh avenue to Grant street, which was also passed. It was accompanied by a remonstrance signed by half a dozen property owners on the street.

John A. Murphy presented a resolution directing the director of the department of public works to report the number of switches in use in the city to the treasurer.

Special Meeting of Common.

Common council will meet in special session Monday afternoon at 5 o'clock. The special meeting was called primarily to pass Bigelow's ordinance for the filtration bureau and to receive from the joint surveys committee the two ordinances vacating South Side streets for the Pittsburgh, Virginia & Charleston railroad. Two switch ordinances in the joint corporations committee will also be taken from that committee, passed by common and then messaged to select. They are for the Fisher Foundry and Machine Company and the Pittsburgh, Virginia & Charleston railroad.

The finance committee of select council yesterday amended the ordinance increasing the salary of the chief clerk of the controller's office from $2,000 to $2,500 by changing the title from chief clerk to bookkeeper.

Property owners appeared before the select council surveys committee yesterday afternoon and protested against the widening of Webster avenue from Grant street to Seventh avenue by taking off 15 feet from the north side of the street to make the thoroughfare 50 feet wide. The Rev. Father Sextus of St. Peter's Roman Catholic church said if 15 feet were taken from the north side of Webster avenue it would destroy his church. H. C. Murto claimed the proposed widening would bankrupt the north side property owners. P. J. Barry of the Fifth ward moved to recommend the ordinance to select council affirmatively, and this was done.

UNKNOWN MEN WRECK YANT'S NEW BUILDING

Structural Iron Work Was Torn Down and Material Was Destroyed.

N. B. Yant & Co. had to stop work on their new building in Beaver avenue, near Rebecca street, Allegheny, because of the depredations of unknown persons. Sometime early yesterday morning a gang of men wrecked the framework of the building that had been set up. The heavy bolts that tie the steel uprights to the concrete supports were cut off and the steel beams fell to the ground. They crashed down on some of the lighter material and twisted and bent it. Work on the building will be delayed until the destroyed parts can be replaced.

Newton B. Yant, the senior member of the firm, who was assaulted by two men on Thursday, is at his home, 22 Thompson street. Besides two bad scalp wounds he has a broken nose, and the imprint of the heavy shoe worn by one of the assailants is plainly visible on his face. It will be a week or more before Mr. Yant is able to leave his home.

A clue to the identity of the two men was furnished Percy Hunter, a member of the firm, yesterday and he said there would probably be arrests made at once. A policeman was on duty at the place yesterday and last night.

Sneeze Nearly Cost Man His Life.

D. L. McBride of Swissvale nearly bled to death while visiting in Homestead yesterday. McBride was seized with a violent sneezing spell and burst a blood vessel in his nose.

W. M. Laird Company Move Next Week

Today the Greatest Shoe Values Ever Offered—The Climax of All Bargain Sales—

Men's and Women's $5.00 and $6.00 Shoes at $2.50, $3.00 and $3.50

Men's and Women's $3.00 and $3.50 Shoes at $1.65, $1.95 and $2.18

Men's and Women's $2.00 and $2.50 Shoes at $1.39 and $1.65

Men's and Women's $2.00 and $2.50 Slippers at $1.19 and $1.65

Men's and Women's $4.00 and $5.00 Slippers at $2.50 and $2.85

Men's and Women's $5.00 and $6.00 Oxfords at $2.50, $3.00 and $3.50

Children's $2.00 and $2.50 Shoes at $1.00 and $1.39

Boys' $2.00 and $2.50 Shoes $1.00 to $1.65

Many other special lines selling regardless of cost —Both Stores

Smithfield Street
Market Street

W. M. LAIRD CO.

CONSUMPTION
NO LONGER FATAL.

A Preparation Has Been Discovered That Actually Destroys the Tuberculosis Germs That Cause Consumption, Bronchitis and All Lung Troubles.

The Only Remedy Ever Discovered That Will Give Instant Relief and Positively Cure.

Lung-Germine, the great germ destroyer, was discovered by an old German doctor-scientist and has cured hundreds of cases of consumption, bronchitis, asthma and catarrh in Germany and in this country. The German Medical Profession, as well as American Physicians and Specialists have declared Lung-Germine the only safe, reliable consumption and lung-trouble germ destroyer ever discovered. It has stood the most rigid tests by noted physicians and has given positive proof that it kills the Tuberculosis germs of consumption and destroys absolutely every symptom of this fatal disease. It has revolutionized the treatment of consumption and removed it from the list of deadly, fatal diseases and placed it among the curable. This is an honest remedy that will cure you, no matter how aggravated the disease may be, and a demonstration with Lung-Germine will prove its valuable qualities. If you have consumption or any of its symptoms (coughing and hawking continually, spitting yellow and black matter, bleeding from the lungs, weak voice, flat chest, night sweats, flushed complexion, pain in the chest, wasting away of flesh, etc.,) we will send a FREE SAMPLE by mail postpaid. And also we will send booklet and names of people, perhaps in your own town, who have been cured. Do not expect a sample will cure you, but one trial of this treatment will show that it is pleasant to take and acts quickly. Reach out and grasp this God's gift to the sick. Don't wait until the doctors give up to die, but write today, help is within your reach. Address

THE LUNG-GERMINE CO.,
93 Weber Block. Jackson, Mich.

Dr. Lyon's
PERFECT
Tooth Powder
AN ELEGANT TOILET LUXURY
Used by people of refinement for over a quarter of a century
PREPARED BY
J. W. Lyon, D.D.S.

STIEFF Direct branch of factory
PIANOS 618 Penn Ave.
EASY TERMS. LOW PRICES.

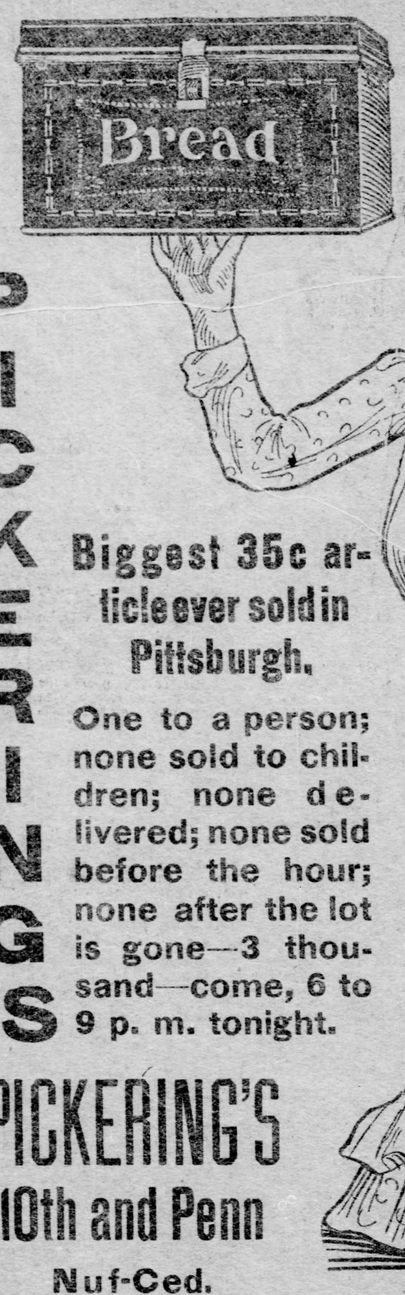

PICKERING'S

TONIGHT 35c

Biggest 35c article ever sold in Pittsburgh.

One to a person; none sold to children; none delivered; none sold before the hour; none after the lot is gone—3 thousand—come, 6 to 9 p. m. tonight.

PICKERING'S
10th and Penn
Nuf-Ced.

GERMANIA
SAVINGS BANK
ASSETS OVER $7,000,000.00

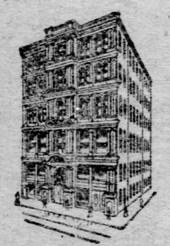

ESTABLISHED 1870
WOOD & DIAMOND STS.

Brings the bank "next door" no matter where you live—Write for particulars about banking by mail.

4 PER CENT INTEREST
On Savings Accounts Compounded Semi-Annually.

OFFICIAL—ALLEGHENY.

Office of City Clerks,
City of Allegheny, Pa., March 18, 1904.

Notice is hereby given that the following ordinance was presented at a meeting of common council of the city of Allegheny, on the 17th day of March, 1904, and was referred to committee on surveys.

ROBERT DILWORTH,
City Clerk.

AN ORDINANCE—Vacating the sidewalks on Marion avenue, First ward, from Ohio street to Ridge avenue, according to accompanying plan, and authorizing the improvement of the ground embraced therein as a part of the public parks.

Section 1. Be it ordained and enacted by the select and common councils of the city of Allegheny, and it is hereby ordained and enacted by the authority of the same, That the sidewalks on Marion avenue, First ward, from Ohio street to Ridge avenue, be and the same are hereby vacated according to accompanying plan, and the director of the department of public works is hereby authorized to have the ground embraced therein improved as part of the public parks.

Sec. 2. That so much of any ordinance as may conflict with or be supplied by the foregoing, be and the same is hereby repealed.

(No. 183.)

AN ORDINANCE—Authorizing and ordering the construction of a public sewer on Forest street, Thirteenth ward, from Hazel street to an unnamed street 30 feet wide; thence along said unnamed street northeast to property of August Beckert, and providing for assessment and collection of the cost and expense thereof.

Section 1. Be it ordained and enacted by the select and common councils of the city of Allegheny, and it is hereby ordained and enacted by the authority of the same, That the construction of a public sewer on Forest street, Thirteenth ward, from Hazel street to an unnamed street 30 feet wide; thence along said unnamed street northeast to property of August Beckert, is hereby authorized and ordered, and the director of the department of public works is hereby instructed to prepare specifications therefor, and the mayor and the said director are authorized to advertise for proposals for doing said work, in accordance with such specifications, and award the contract therefor according to the provisions of the acts of assembly in such cases made and provided.

The cost and expense of said improvement to be assessed and collected in accordance with the provisions of the laws of the commonwealth of Pennsylvania pertaining thereto and regulating the same.

Sec. 2. That so much of any ordinance as may conflict with or be supplied by the foregoing, be and the same is hereby repealed.

Ordained and enacted into a law in councils this 17th day of March A. D. 1904.

F. J. TORRANCE,
President of Select Council.

Attest:
LAFAYETTE WILLS, City Clerk.
SAMUEL McELROY,
President of Common Council.

ROBERT DILWORTH, City Clerk.
Mayor's Office, City of Allegheny, Pa., March 21 A. D., 1904. The above ordinance examined and approved.

JAMES G. WYMAN,
Mayor.

RAILROADS.

PENNSYLVANIA R. R.

Trains leave on Eastern Standard Time.

From Union Station, Pittsburgh.

FOR PHILADELPHIA, NEW YORK, BALTIMORE AND WASHINGTON.

Atlantic Express, daily	3:00 a. m.
Manhattan Limited, daily, for Philadelphia and New York	3:35 a. m.
Pennsylvania Limited, daily	7:15 a. m.
New York Limited, daily	7:15 a. m.
Day Express, daily	7:30 a. m.
Main Line Express, daily	8:00 a. m.
Philadelphia and New York Express, daily	12:01 p. m.
Harrisburg Mail, daily	12:45 p. m.
Harrisburg Express, daily	4:50 p. m.
Philadelphia Express, daily	7:55 p. m.
Eastern Express, daily	7:10 p. m.
Fast Line, daily	9:00 p. m.
New York Special, daily, for New York only	10:00 p. m.
Philadelphia Special, daily, Sleeping cars to Philadelphia, Baltimore and Washington	10:00 p. m.

For Buffalo and Niagara Falls, 9:00 a. m. and 11:00 p. m. daily.

For Oil City, 4:30 p. m. week-days, 1:30, 5:05 and 11:00 p. m. week-days. Sundays, 9:00 a. m. 5:05 and 11:00 p. m.

For Titusville and Corry, 6:15, 9:00 a. m. and 11:00 p. m. week-days. Sundays, 9:00 a. m. and 11:00 p. m. For Titusville only, 1:30 p. m. week-days.

For DuBois, 6:15, 9:00 a. m., 1:30 and 5:05 p. m. week-days. Sundays, 9:00 a. m. and 5:05 p. m.

For Atlantic City (via Delaware River Bridge, all-rail route), 8:00 a. m. and 9:00 p. m. daily. "Pennsylvania Limited" and "New York Limited," 7:15 a. m. week-days.

For Connellsville and Uniontown, 5:00, 8:25 a. m., 12:30 and 5:05 p. m. week-days, and 4:05 p. m. Sundays.

For Brownsville and Uniontown, 10:35 a. m. and 4:30 p. m. week-days. For Brownsville only, 8:25 a. m., 1:05, 4:25, 5:05 and 11:35 p. m. week-days; 7:00, 9:55 a. m. and 1:05, 5:00 and 9:40 p. m. Sundays. For Dravosburg, West Elizabeth, Monongahela City and Belle Vernon, 8:25, 10:35 a. m. 1:05, 4:25, 5:05 (5:25 Monongahela City), 6:40 and 11:35 p. m. week-days. Sundays, 7:00, 9:55 a. m., 1:05, 5:00 and 9:40 p. m.

For Butler, 6:30, 8:00, 10:00 a. m., 3:00, 5:19 and 8:50 p. m. week-days. Sundays, 7:03 a. m., 9:03 p. m.

Pittsburgh Baggage Express Company will call for and check baggage from hotels and residences. Time cards and full information can be obtained at the Ticket Offices, No. 360 Fifth avenue, corner Fourth ave and Try streets and Union station.

W. W. ATTERBURY, J. R. WOOD,
General Manager. Pass'r Traf. Mgr.
GEO. W. BOYD,
General Passenger Agent.

BESSEMER AND LAKE ERIE R. R.

Schedule in effect September 13, 1903. Trains leave B. & O. depot, Allegheny (Eastern Standard time), for Conneaut, O., Erie, Girard, Meadville and Conneaut Lake at 8:15 a. m. and 1:15 p. m.; for Greenville, Mercer, Grove City and Keister at 8:15 a. m., 1:15 and 5:00 p. m. All trains daily except Sunday. E. D. COMSTOCK, G. P. A., Pittsburgh, Pa.

RIVER PACKETS.

Pittsburgh & Cincinnati Packet Line

Strs. for Wheeling, Marietta, Parkersburg, Gallipolis, Huntington, Ironton, Portsmouth, Cincinnati, Louisville, Memphis, St. Louis and way landings. Leave wharfboat foot Wood st., at 4 p. m. as follows: Keystone State, Mondays, Queen City, Wednesdays, Virginia, Saturdays. Fare—Pgh. to Cin. $7; round trip, $12 and $14; meals, berths, included; down by boat, return by rail, $14. For freight or passage apply to Jas. A. Henderson, Mgr. Tel. 1762 Court.

RAILROADS.

Pittsburgh Union Station.

Pennsylvania Lines.

By Central Standard Time.

TRAINS.	LEAVE.	ARRIVE.
Chicago, Cincinnati and St. Louis	* 1.10 am	* 1.45 am
Chicago, Cleveland and Toledo	* 2.15 am	* 2.15 am
Indianapolis, Louisville, St. Louis	* 4.50 am	* 5.20 am
Columbus and Cincinnati	* 4.50 am	* 8.40 pm
Cleveland and Buffalo	* 5.00 am	* 8.00 am
Wellsville and Bellaire	† 6.00 am	† 8.55 pm
Alliance and Cleveland	* 8.00 am	† 1.15 pm
Alliance and Crestline	* 8.15 am	* 8.00 pm
Salem and Alliance	† 8.00 am	† 9.55 pm
Jamestown and Youngstown	† 8.30 am	† 1.30 pm
Jamestown and New Castle	* 8.50 am	* 5.50 pm
Ohio Valley Express	* 9.45 am	* 2.30 pm
Fort Wayne and Chicago	* 9.00 am	* 5.50 am
Tiffin and Toledo	† 7.05 am	† 5.30 pm
Wellsville and Bellaire	* 7.30 am	* 4.55 pm
The Forest City Special	* 8.00 am	* 2.40 pm
Columbus and Cincinnati	* 8.00 am	* 8.40 pm
Columbus and Indianapolis	* 8.00 am	* 8.15 pm
Mercer and Oil City	* 8.05 am	†10.55 am
New Castle and Erie	* 8.05 am	† 4.50 pm
Erie, Youngstown and Ashtabula	* 8.05 am	†10.55 am
The Toledo Special	*12.50 n'n	* 7.15 pm
Columbus and Chicago	*12.40 pm	* 3.00 pm
Youngstown and Jamestown	†12.45 pm	† 8.20 am
New Castle and Ashtabula	†12.45 pm	† 8.50 pm
Cleveland and Bellaire	* 1.25 pm	* 2.25 pm
Alliance and Mansfield	* 1.35 pm	† 1.10 pm
New Castle and Erie	† 4.30 pm	† 8.30 pm
Youngstown and Niles	† 4.30 pm	† 8.50 pm
Mercer and Oil City	† 4.30 pm	† 8.30 pm
Wellsville and Bellaire	† 4.35 pm	† 8.40 am
The Cleveland Special	*12.40 pm	*12.50 am
Wellsville and Bellaire	† 5.10 pm	† 9.10 am
New Castle and Jamestown	† 5.25 pm	† 9.05 am
The Chicago Special	* 5.40 pm	* 7.45 am
Cincinnati, Indianapolis, Louisville	* 7.15 pm	* 5.20 am
Columbus and Cincinnati	* 8.10 pm	* 6.00 am
The St. Louis Limited	* 8.10 pm	* 6.00 am
Cincinnati, Indianapolis, Louisville	* 8.10 pm	* 6.25 am
The Pennsylvania Limited	* 8.35 pm	* 6.00 am
Toledo and Detroit	* 8.20 pm	* 6.55 am
Beaver Falls and New Castle	†10.40 pm	† 8.50 am
Alliance and Cleveland	*11.40 pm	* 8.40 am

Leave for Washington, 1 a., *6.00 am, 17.05 am, *9.30 am, 49.45 am, *1.30 pm, *5.10 pm, *4.10 pm, *5.15 pm, 10.30 pm. *6.50 pm, *10.20 pm.

Leave for Wheeling, *6.45 am, *8.20 am, *11.50 am, *2.20 pm, *6.15 pm.

Leave for Steubenville, *6.40 am, †8.25 am, *2.30 pm, 4.30 pm, *5.25 pm, †11.25 pm.

Leave for Dennison, *5.40 am, 12.20 pm.

Leave Allegheny for Salem and Alliance, *8.55 pm, †Every day. *Sundays only. ‡Sundays only.

Time tables, tickets and sleeping car space may be obtained at 360 Fifth avenue, corner Smithfield street; Union station, Pittsburgh, and at Fort Wayne station, Allegheny.

J. N. LOCK, General Manager. E. A. FORD, General Pass'r Agt.

BALTIMORE & OHIO RAILROAD.

(Eastern Standard Time.)

Leaves Station, Smithfield and Water Sts.:

LINES EAST.	Depart.	Arrive.
Cumberland Accom	* 6:30 am	* 9:25 pm
Connellsv. & Mt. Pleas.	† 7:30 am	† 4:15 am
Wash., Balt. & New York	* 8:00 am	† 7:45 pm
Consv., Un'tn & Falm't	* 8:00 am	† 7:45 pm
Cumb., Wash. & Balt.	† 1:00 pm	† 2:45 pm
West Newton Accom	* 4:05 pm	* 8:00 am
Consv., Un'tn, Morgan'n	† 1:30 pm	†10:00 am
Connellsv. & Mt. Pleas't	† 1:30 pm	† 2:45 pm
Connellsville Accom	4:00 pm	† 5:05 pm
Sor'gant'n, Clarksburg and Western	† 5:00 pm	†12:50 pm
Philadelphia and New York (Duquesne Limi.)	* 6:30 pm	* 9:15 am
West Newton Accom	† 6:40 pm	† 1:30 pm
Wash., Balt. & Phila.	* 9:00 pm	† 7:00 am
LINES WEST VIA WHEELING.		
Wash. (Pa.) & Wheel. Ac.	7:00 am	*10:35 am
Col., Chi. & St. L. Exp.	* 8:50 p. m.	* 7:45 am
Wng., Zanesv. & Col. Ac.	1:05 pm	4:05 pm
Wash. (Pa.) & Wheeling	* 4:30 pm	* 6:00 pm
Wash. (Pa.) & Wng. Ac.	* 5:45 pm	* 8:40 am
Col., Chi. & St. L. Exp.	* 8:50 p. m.	* 7:55 pm
LINES WEST VIA AKRON.		
Cleve., Akron & Youngst.	* 7:50 am	* 8:15 pm
Chicago & Cleveland	* 3:05 pm	*12:35 pm
Chicago Express	* 8:50 p. m.	* 7:45 am

(Leave P. & W. Station, Allegheny).

Butler	* 7:00 am	* 7:55 am
Butler, Foxburg	* 9:15 am	* 5:10 pm
Butler, Greenville, Erie	* 9:15 am	* 5:10 pm
Butler	*10:45 am	* 9:40 am
Butler, Greenville, Erie	† 1:15 pm	† 1:00 pm
Ellwood	* 3:00 pm	* 2:00 pm
Butler, Clarion, Greenville	* 3:00 pm	*10:25 am
Butler, Ellwood, N. Castle	* 5:30 pm	* 9:40 am
Butler	* 6:15 pm	* 5:10 pm
Ellwood and New Castle	* 6:15 pm	* 9:40 am
Butler	*11:30 pm	* 7:20 pm

*Daily. †Daily, except Sunday. ‡Sunday only.

PITTSBURGH & LAKE ERIE R. R.

CLEVELAND SHORT LINE.

Schedule in effect Nov. 22, 1903.

CENTRAL TIME.	Depart.	Arrive.
Chicago & Cleve. "Flyer"	† 7:00 am	* 9:45 pm
Cleveland "Flyer"	* 7:00 am	* 6:30 pm
Youngst'n and Cleve. Mail	* 8:25 am	* 5:10 pm
Buffalo and Erie Express	* 8:25 am	* 7:15 pm
Lake Chautauqua Limited	* 3:30 pm	* 2:20 pm
Buffalo and Erie Express	† 3:40 pm	* 9:45 pm
Cleveland and Chicago Ex.	* 2:50 pm	*12:50 pm
Boston Special	* 5:00 pm	* 6:35 am
Clev. and Detroit "Flyer"	* 6:00 pm	*11:15 am
Chicago Limited	* 6:00 pm	* 6:35 am
Buffalo and Cleveland Ex.	*10:30 pm	* 6:55 am
Youngstown Accom	† 5:30 am	† 8:00 am
Beaver Falls Accom	† 6:40 am	† 7:35 am
Beaver Falls Accom	† 9:30 am	† 10:30 am
West Pittsburgh Accom	†12:10 pm	† 4:15 pm
Beaver Falls Accom	† 3:30 pm	*12:30 am
New Castle Express	† 4:20 pm	† 7:30 am
Beaver Valley Express	† 6:15 pm	† 9:30 pm
Brownsville Accom	† 8:10 am	† 6:45 am
Brownsville & N. Haven Ex.	* 8:00 am	* 8:00 am
McKeesport & Brownsville	†11:50 am	†12:40 pm
Brownsville & N. Haven	† 3:20 pm	† 4:50 pm
Brownsville & N. Haven	† 5:20 pm	† 7:45 pm

P., C. & Y. trains for Carnegie, Reading and Beaver, 10:30 a. m., †10:15 p. m.

*Daily. †Daily except Sunday. ‡Sunday only. (Note—Daily train (Sunday, Youngstown only).

City ticket office, 357 Fifth ave., Park Bldg.

J. R. KOBLSON, L. A. HOPKINS,
Gen. Supt. Gen. Pass. Agent.

JOSEPH HORNE CO.

Weather—Showers. Saturday, March 26, 1904.

And Now a Word for the Sprightly Oxford.

What is your notion, anyhow, as to Oxfords—meaning, of course, your preference as to color? The inference that you will wear oxfords in Summer is natural. Most every woman that comes into our Shoe Store is talking oxford, but the question to decide is whether yours shall be the pretty russet or the equally pretty kid and patent leather.

Whatever your notion we are well ready for you. Never had so large a stock of oxfords so early in the season.

There's no two ways about it, tan is to be the favorite color this season. But every woman is not going to wear tan. Therefore we are just as ready with blacks as with tans.

A very pretty tan oxford is the Gibson Tie, and plain toe. It is a capital little shoe and just as graceful as can be. The price of this oxford is $3.00.

For $2.50 we have a tan oxford made over an entirely new last, the style being finished with a tip. We rather think you would be hard pushed to find a neater low cut shoe for $1.00 more.

In ideal kid we are showing button oxfords. During this week this patent ideal oxford has met with much favor from early buyers. Price is $3.00.

At this same price of $3.00 you can have a stylish oxford of patent ideal kid, which is fastened with a wide ribbon tie. One of the neatest oxfords we have ever shown.

The foregoing is only a brief hint of our oxford variety. Walk back to the women's shoe store, rear of street floor, East, and examine the entire collection.

Haven't said a word about women's and children's Spring boots. Everything that is at all stylish.

Speaking of Popular Priced Hats for Women,

it strikes us rather sensitively that one could go round the town and round the town and then not find so much style for popular prices as we show. At $5.00, at $6.00, at $7.00, at $8.00 and on up to $18.00, there are now on view in our exceptionally handsome millinery floor as beautiful conceptions in Trimmed Hats and Toques as any woman could wish to wear. Will you see them today?

For the very small sum of $2.00 we are in line with ready-to-wear Shirtwaist Toques, Pompadour Hats and Turbans. Probably the best part of this news is that these stylish shapes come in the new rough straws.

Our untrimmed Straw Hats shown in all conceivable twists that can be given a hat, shown in both rough straws and plain chips, shown in all colors, are inexpensive at 50c, $1.00 and up to $2.50.

For 25c today we will sell bunches of Crushed Roses, 6 in bunch.

For 38c today we will sell large bunches of Daisies, Roses, Bluets, and at the same price we have beautiful wreaths of wild flowers. And this same price of 38c buys lots of foliage.

Kodaks and Their Appurtenances.

Besides carrying the full line of Eastman's Kodaks from No. 1 Brownie to the handsome 5x7 folding Kodak, we have all the appurtenances which pertain to kodakry. Albums of all sizes and at all prices, films, velox paper and developers, etc.

SPECIAL—As a special today we will sell a handsome 8x10 album, 16 leaves with artistic cover, for 65c instead of the regular price of 80c. 11x13 size, 16 leaves, for 60c, instead of 75c.

Non-curling Films in all sizes for different kodaks at the same prices as the old style films. These films do not curl after development—they also have the quality non-halation.

Make your own postal cards. We have the Velox sensitized postal cards, print just the same as Velox paper, at 20c per dozen. Also the Sepia cards—printed by sunlight and washed in cold water—very simple but very pretty and artistic, 20c for 2 dozen.

Babies—and Go-Carts.

$4.00 to $43.00.

Now don't get funny and say: "What, the babies?"

Looks as though you would have all the chance in the world to give the baby a first-class outing tomorrow, and to make it first-class you must needs have a first-class vehicle.

In the East Basement, every sort of Go-Cart that has been brought out for the Spring season—plain to elaborate. You had the prices at the beginning.

Men's and Children's Easter Hats.

There's no getting away from the fact that in our Hat Store is the most elegant collection of styles ever gathered together in Pittsburg, or, as a customer remarked, even in New York there cannot be found a better assortment.

We know this to be a fact and want to impress it upon you, but we cannot get that impression to you unless you come and see the scope of our Hat Store.

One of our particular points is to keep fine to superfine hats, some of them of the highest grade made.

New Derbies, at $3.00, at $4.00, at $5.00, at $6.00 even.

New Soft Hats, at $2.00, at $3.00, at $4.00, at $5.00 at $6.00.

Silk Hats at $6.00 and $8.00.

Silk Opera Hats at $6.00 and at $7.00.

This Hat Store carries a large assortment of Coachmen's Hats and Automobile Caps, and our prices are as low,, quality for quality, as you can buy anywhere.

An especial feature of the Hat Store is its collection of hats for children, tams and all sorts of caps in plentiful variety.

New Cotton Waists.

The new cotton waists are pronounced evidences of the fact that frills are the fashion. Were they ever so elaborate before? Tucks, pleats, embroideries, laces, appliques, fancy stitching and contrasts of materials are but a few of the means evolved for the trimming of the cotton waists for 1904. Three numbers which represent the different styles follow—

$2.75 for Waists for ecru batiste, front tucked in clusters to form yoke, finished with rows of briar stitching in red; tucked back and tucked sleeves with three rows of briar stitching; pointed cuffs and pointed stock.

$5.00 for Waists of ecru batiste—white insertion used to form round yoke, front and back; full sleeve and self stock.

$2.75 to $8.00 for a line of the well-known and liked King waists—in linen, madras, dimity, linen crash and other fashionable materials. These waists are tailor-made, have hand-made buttonholes and are perfect fitting.

Gentlemen, look back with us to yesterday afternoon, say around about 5 o'clock. Didn't the weather suggest a Spring suit? Our Clothing Department is at your service, with everything new and fashionable. Suits $10.00 to $35.00; Topcoats $15.00 to $35.00.

PENN, FIFTH, CECIL WAY.

OFFICIAL—ALLEGHENY.

(No. 180.)

AN ORDINANCE—To authorize the proper officers for and in behalf of the city of Allegheny to advertise for bids for the printing and binding of the annual reports of the various departments of the city for the fiscal year 1903-1904, and award the contracts therefor, according to the provisions of the acts of assembly in such cases made and provided.

Section 1. Be it ordained and enacted by the select and common councils of the city of Allegheny, and it is hereby ordained and enacted by the authority of the same, That the proper officers of the said city be and they are hereby authorized and empowered in the name and on behalf of the said city of Allegheny, to advertise for bids for the printing and binding of the annual reports of the various departments of the city, for the fiscal year 1903-1904, and award the contracts therefor, according to the provisions of the acts of assembly in such cases made and provided.

Sec. 2. That so much of any ordinance as may conflict with or be supplied by the foregoing, be and the same is hereby repealed.

Ordained and enacted into a law in councils this 17th day of March, A. D. 1904.

F. J. TORRANCE,
President of Select Council.

LAFAYETTE WILLS, City Clerk.
Attest:
SAMUEL McELROY,
President of Common Council.

ROBERT DILWORTH, City Clerk.
Mayor's Office, City of Allegheny, Pa., March 21, A. D. 1904. The above ordinance examined and approved.

JAMES G. WYMAN,
Mayor.

Office of City Clerks,
City of Allegheny, Pa., March 18, 1904.

Notice is hereby given that the following ordinance was presented at a meeting of common council of the city of Allegheny, on the 17th day of March, 1904, and was referred to committee on public works.

ROBERT DILWORTH,
City Clerk.

AN ORDINANCE—Authorizing and ordering the grading and paving of Juno alley, Second ward, from Allegheny avenue to Grant avenue, and providing for assessment and collection of the cost and expense thereof.

Section 1. Be it ordained and enacted by the select and common councils of the city of Allegheny, and it is hereby ordained and enacted by the authority of the same, That the grading and paving of Juno alley, Second ward, from Allegheny avenue to Grant avenue, is hereby authorized and ordered, and the director of the department of public works is hereby instructed to prepare specifications therefor, and the mayor and the said director are authorized to advertise for proposals for doing said work in accordance with such specifications, and award the contract therefor according to the provisions of the acts of assembly in such cases made and provided.

The cost and expense of said improvement to be assessed and collected in accordance with the provisions of the laws of the commonwealth of Pennsylvania pertaining thereto and regulating the same.

Sec. 2. That so much of any ordinance as may conflict with or be supplied by the foregoing, be and the same is hereby repealed.

Ordained and enacted into a law in councils this 17th day of March A. D. 1904.

F. J. TORRANCE,
President of Select Council.

Attest:
LAFAYETTE WILLS, City Clerk.
SAMUEL McELROY,
President of Common Council.

ROBERT DILWORTH, City Clerk.
Mayor's Office, City of Allegheny, Pa., March 21 A. D. 1904. The above ordinance examined and approved.

JAMES G. WYMAN,
Mayor.

OFFICIAL—ALLEGHENY.

(No. 179.)

AN ORDINANCE—Authorizing and ordering the construction of a public sewer on Eschelman street, Second ward, from Perrysville avenue to property line of W. McChester and providing for assessment and collection of the cost and expense thereof.

Section 1. Be it ordained and enacted by the select and common councils of the city of Allegheny, and it is hereby ordained and enacted by the authority of the same, That the construction of a public sewer on Eschelman street, Second ward, from Perrysville avenue to property line of W. McChester, is hereby authorized and ordered, and the director of the department of public works is hereby instructed to prepare specifications therefor, and the mayor and the said director are authorized to advertise for proposals for doing said work in accordance with such specifications, and award the contract therefor, according to the provisions of the acts of assembly in such cases made and provided.

The cost and expense of said improvement to be assessed and collected in accordance with the provisions of the laws of the commonwealth of Pennsylvania pertaining thereto and regulating the same.

Sec. 2. That so much of any ordinance as may conflict with or be supplied by the foregoing, be and the same is hereby repealed.

Ordained and enacted into a law in councils this 17th day of March A. D. 1904.

F. J. TORRANCE,
President of Select Council.

Attest:
LAFAYETTE WILLS, City Clerk.
SAMUEL McELROY,
President of Common Council.

ROBERT DILWORTH, City Clerk.
Mayor's Office, City of Allegheny, Pa., March 21 A. D. 1904. The above ordinance examined and approved.

JAMES G. WYMAN,
Mayor.

OFFICIAL—ALLEGHENY.

the contract therefor, according to the provisions of the acts of assembly in such cases made and provided.

The cost and expense of said improvement to be assessed and collected in accordance with the provisions of the laws of the commonwealth of Pennsylvania pertaining thereto and regulating the same.

Sec. 2. That so much of any ordinance as may conflict with or be supplied by the foregoing, be and the same is hereby repealed.

Ordained and enacted into a law in councils this 17th day of March, A. D. 1904.

F. J. TORRANCE,
President Select Council.

LAFAYETTE WILLS, City Clerk.
Attest:
SAMUEL McELROY,
President of Common Council.

ROBERT DILWORTH, City Clerk.
Mayor's Office, City of Allegheny, Pa., March 21 A. D. 1904. The above ordinance examined and approved.

JAMES G. WYMAN,
Mayor.

Office of City Clerks,
City of Allegheny, Pa., March 18, 1904.

Notice is hereby given that the following ordinance was presented at a meeting of common council of the city of Allegheny, on the 17th day of March, 1904, and was referred to committee on public works.

ROBERT DILWORTH,
City Clerk.

AN ORDINANCE—Authorizing and ordering the grading and paving of Juno alley, Second ward, from Allegheny avenue to Grant avenue, and providing for assessment and collection of the cost and expense thereof.

Section 1. Be it ordained and enacted by the select and common councils of the city of Allegheny, and it is hereby ordained and enacted by the authority of the same, That the grading and paving of Juno alley, Second ward, from Allegheny avenue to Grant avenue, is hereby authorized and ordered, and the director of the department of public works is hereby instructed to prepare specifications therefor, and the mayor and the said director are authorized to advertise for proposals for doing said work in accordance with such specifications, and award the contract therefor according to the provisions of the acts of assembly in such cases made and provided.

The cost and expense of said improvement to be assessed and collected in accordance with the provisions of the laws of the commonwealth of Pennsylvania pertaining thereto and regulating the same.

Sec. 2. That so much of any ordinance as may conflict with or be supplied by the foreg

The Pittsburgh Gazette.

Established July 29, 1786.
PUBLISHED EVERY MORNING.
BUSINESS OFFICES,
347 AND 349 FIFTH AVENUE.
EDITORIAL AND MECHANICAL BUILDING,
335-337-339 OLIVER AVENUE,
PITTSBURGH, PA.

PITTSBURGH COMMERCIAL GAZETTE, INC'D., Owner and Publisher.
GEORGE T. OLIVER, President.
WILLIAM R. ROWE, Vice President and Manager.
GEORGE S. OLIVER, Secretary.
DAVID B. SMITH, Treasurer.
WILLIAM S. SCOTT, Managing Editor.

Entered as Second Class Matter at the Postoffice at Pittsburgh, Pa.

TELEPHONE CALLS:
BELL—Grant 108.
P. & A.—Main 1011-1015-1016.

BRANCH OFFICES:
EASTERN OFFICE—407-8-9-10 Temple Court, New York.
NEW YORK NEWS BUREAU—Herald Building, Herald Square.
WESTERN OFFICE—Rooms 1210 and 1212 Boyce Building, Chicago, Ill.
WASHINGTON (D. C.) NEWS BUREAU—Room 10, Postal Telegraph Building.
PHILADELPHIA NEWS BUREAU—Press Building, Seventh and Chestnut Streets.
LONDON (ENGLAND) OFFICE—5 Henrietta Street, Covent Garden.
ATLANTIC CITY (N. J.) OFFICE—Bartlett Building.
ATLANTIC CITY (N. J.) NEWS BUREAU—Young's Pier.

The Pittsburgh Gazette receives the full report of the Associated Press every day of the week, as well as the special telegraph and cable news of the New York Herald, and in addition has private wires to its bureaus in New York, Philadelphia and Harrisburg.

TERMS:

Daily Edition by carrier in Pittsburgh, Allegheny and surrounding towns for 5 cents a week.
Sunday Edition, 5 cents per copy.
Rates by mail within the United States and Canada, outside of the City of Pittsburgh:
Daily Edition at the rate of $5.00 per year.
Sunday Edition, $2.50 per year.
Daily and Sunday Editions, per month, 50 cents.
Daily and Sunday Editions, per year, $5.00.

Anyone unable to purchase a copy of The Pittsburgh Gazette on trains or at news stands will confer a favor by reporting the same to this office.

Saturday, March 26, 1904.

While the 7 per cent grade of the technical school site will be a handicap to architects accustomed to ordinary treatment, it may easily prove an inspiration to genius. The castle on the hill is a familiar architectural feature and there are marvelously effective examples. This problem has nothing to do with castles and the group of buildings will not cap the eminence, but very effective treatment can be given a group on a stiff grade—more effective than on a flat surface.

With summer temperature prevailing last evening, the cold wave flag was hoisted and the warning sent out that the temperature will fall to freezing or below today. In the northwest there has been a near approach to zero. Helena, Mont., reported 2 degrees above on Wednesday evening and was but 2 degrees warmer Thursday evening, while the mercury had fallen to 10 at Bismarck and 18 at Huron, in the Dakotas. It is a very severe change. It is likely to be accompanied by violent atmospheric disturbance and it behooves every individual to exercise care while it is passing. Spring will come in good time, but it is not wise to anticipate it in dress or habits.

Select council passed many ordinances, including the filtration bureau, yesterday, but promptly sent the light and power bills back to committee on a point of order. We believe the point of order well taken. The fact, however, that it caused a question to be raised affecting the legality of the most important legislation passed during two years, is evidence of the slipshod way in which the business of councils has been transacted. Little attention is paid to the rules, less to charter requirements and practically none to public interests. Of course, the ordinances on which the records have been completed cannot be overturned on the technicality that they were not reported by committee chairmen, but they should have been so reported. It has been the uniform practice of the courts to hold that once the legislative record is complete it is not their province to go behind that record, no matter what the defect may have been, but a decent regard for the public business would seem to demand close adherence to the prescribed procedure.

A hearing was given yesterday by the house committee to the advocates of an American ship canal around Niagara falls, the estimated cost being $4,500,000. The improvement of the lake system of waterways can never be regarded as complete until this link is supplied. Commerce between Lakes Erie and Ontario now depends upon the 14-foot Canadian canal—Welland's—which is inadequate besides not being under American control. Many millions have been spent by the government upon the lake system, including the Soo canals, Belle isle straits, the 21-foot channel and the harbors, and this one item should be looked after. But it is no less important that the government should look to the completion of the Mississippi river system, the most important branch of which is the Ohio. Its commerce does not now compare with the magnificent total of the lakes—much of which originates in the Pittsburgh district, but its tonnage is large in view of the fact that the system has barely been begun at extreme ends. No fair comparison can be made until the system of improvements is as far advanced as that of the lakes, or probably until the two systems have been connected, as they will be ultimately. There is good reason for the Hon. E. F. Acheson's desire to have a more liberal policy indorsed.

The department of commerce and labor is carrying on a valuable work in obtaining from all our consuls reports on the character of emigration to the United States from all their districts. These reports are being published as they arrive and will eventually be collected in a volume which will be a complete compend of information. The latest batch of reports received show what a great difference there is in the character of emigration from Northern and Southern Europe. Emigrants from Denmark, Sweden and Norway nearly always possess a fair common school education, and are mainly mechanics or the better sort of agricultural laborers. A circumstance that must be regarded as a blemish, in view of the polygamist tendencies of the Mormon church, is the fact that many Norwegian emigrants are Mormons, that country being a regular field of Mormon missionary effort. Emigration from Southern Europe is largely illiterate. A marked feature of the present situation is the rapid increase of emigration from Greece, now so great as to alarm the government. Emigration to this country has more than doubled since the Spanish war, but there is also a large movement towards South Africa and South America. Over 59 per cent are illiterate. Emigration from Russia is reported to be almost wholly composed of Hebrews, Poles and Lithuanians, few real Russians being included. The Poles and Lithuanians come mostly from agricultural districts; the Hebrews only from towns. Although these emigrants are described as poor and dirty they are declared to be the more intelligent and ambitious of their class, fairly industrious, sober and thrifty.

What Will Congress Do?

Considerable discussion has been excited by the ruling of Pension Commissioner Ware that age shall be taken as an evidential fact proving disability entitling to increase of pension. The ruling is, apparently, void and of no effect. It has been discovered that section 4698½, revised statutes, declares that no increase of pension shall be allowed except upon the certificate of an examining surgeon after examination of the applicant by a board of surgeons. The bureau order, it is held, cannot supersede the specific provision of a statute.

Very little fault has been found with the substance or effect of Mr. Ware's order. It appears just. There has been, however, sharp criticism of the pension commissioner on the ground that his order usurped the prerogative of congress. Congress is somewhat hypersensitive these days, as witness its inordinate resentment of the mild imputation in the Overstreet report that some of its members have been fixing their fences at home. This may account for the disposition to grumble because Commissioner Ware did not wait for them to do something for their veteran constituents.

Disclosure of the conflict between the statute and the pension bureau order passes the matter up to congress with a degree of urgency. The trend of the order has the general indorsement of the public and the approval of the veterans. It is rendered ineffective. Congress can make it effective and no one else can. Such an opportunity is not often offered, and the people will observe with interest what congress is going to do about it. Are the old soldiers to have their pension increases without trouble?

The Hearst Boom.

Advices from various quarters leave no doubt that the progress of the Hearst boom is causing genuine consternation among the leaders of the Democratic party. Hearst agents appear to be active everywhere, and their efforts are producing effect. Bryan is on friendly terms with the movement and is expected to declare for Hearst. Although the regular party leaders now fully realize the danger and are exerting themselves to avert it, they are finding that they have plenty of work to do. A marked setback for the plans of Bryan and Hearst was, however, the defeat of Bryan's effort to have the Nebraska convention called for an early date. Instead of meeting in April, as Bryan desired, it was postponed to June when its action, even should it be favorable to Bryan, will be too late to have much effect upon the election of delegates in other states.

The argument which the Hearst boomers are using is that if Parker, Cleveland, Gray, Olney, Gorman or any other conservative be nominated, the party will have to solicit campaign contributions from business interests and thus incur obligations to the trusts. If Hearst is nominated $1,500,000 will be furnished by Hearst and his friends. This argument has a good deal of force when accompanied by pecuniary aid towards the establishment of Hearst clubs. The Hearst boom, which was at first regarded by the Democratic leaders as merely an advertising proposition, has become a serious menace to the party management.

The turn which events is taking is emphasizing the trust issue as the leading one of the campaign. The arguments which the Hearst advance agents all use is that he is the only candidate who is fighting the trusts fearlessly and who would use all the powers of the government to disrupt them if elected. Sensible politicians know that the argument is one that will react upon the party during the campaign. What are Hearst's reckless promises to Roosevelt's prudent fulfillment? The country will be too well advised of the real situation to be willing to take the slightest risk of putting business interests at the mercy of a policy of noisy sensationalism. This is so certain that Republican politicians who take merely a narrow party view of expediency would prefer Hearst to all others as the Democratic candidate, but to have the Democratic party again disabled from effective service as an opposition would really be a public misfortune. National politics are in an unwholesome condition so long as any great party can nominate a man who is notoriously unfitted by character or through lack of experience to be the trustee of national interests.

Facts About Water Supply.

City Controller Larkin's plea for a supply of pure water from natural sources is taken up by the Leader. It says The Gazette's estimate of $18,500,000 for such a supply is mere guesswork. On the contrary, that estimate was made by the filtration commission, Allen Hazen, consulting engineer; and Mr. Larkin has said the estimate on filtration of Mr. Hazen "is good enough for him." Two sources of supply were investigated by the commission: Indian creek, Fayette county, and Blacklick, Indiana county. The latter would give the larger supply and presents the more favorable engineering features. The estimate would not in either case provide for the fullest protection of the watershed from pollution. Since that estimate was made there has been some coal development in the Blacklick basin and the cost would be more.

A couple of days ago the Leader suggested that ancient and exploded project of going to Lake Erie. That is an example of its misinformation on the water question. In order to get water at all fit for domestic use out of Lake Erie, Cleveland has been compelled to construct a tunnel under the lake at tremendous cost. Pittsburgh would have to do the same thing or take water nearly as bad as the raw Allegheny river product. Having obtained moderately good water, a huge pumping plant would be necessary to raise it 400 feet or more to the summit of the Allegheny river watershed. Then would come the construction of the viaduct or pipe line and the purchase of right-of-way, running into enough millions to give Mr. Larkin vertigo and the Leader fits.

As a matter of fact, Lake Erie water will ultimately have to be filtered to have it free from pathogenic germs. Blacklick or Indian creek water might be kept pure by the purchase of half a million acres or so of the watershed and the careful policing of the territory to prevent pollution. Continuing the rate of increase in water consumption for 40 years on the basis of the past 10, neither one of those streams would be adequate to supply the city. Both together would be insufficient in a century. On the other hand, the Allegheny river will always afford an ample supply and slow sand filtration will make it pure. The future presents simply the problem of enlarging filter and pumping capacity, installation of meters will check the necessary increase of both. The Gazette would be glad to see the cost of filtration reduced, but there is no economy in underestimation and delays. Under the United States court decision the whole cost must be provided for before bids can be taken, and typhoid goes right along.

The Business Situation.

An increased tonnage of both raw and finished iron and steel products, and a hardening tendency to prices, is the cheerful report made this week of the condition of this important industry. Confidence in the stability of the improvement is gradually gaining ground, and with the progress already made in the settlement of wage scales, and with the promise of an early spring, permitting a resumption of outdoor work, the outlook is now brighter than at any previous time this year. Optimism is as contagious as the opposite sentiment, and the improvement that has taken place in the iron trade is lapping over into mercantile circles. Merchants feel more inclined to place orders ahead when the indications are favorable to an unimpaired buying power of the masses who depend upon daily wages for the necessaries and luxuries of life.

Some lines of business are suffering much inconvenience through the inability of the railroads to furnish proper facilities for handling freight. This is due not so much to a lack of cars as to inadequate motive power. The movement of coal and coke in the Pittsburgh district is seriously hampered by this cause, and manufacturers who depend upon this market for supplies of coke are inconvenienced. One cause for this condition of affairs was the unusually severe winter, which was very hard on rolling stock. Another was the stringency in the money market during the last quarter of 1903, which prevented the railroads from placing orders with locomotive builders. Both these causes have now disappeared and speedy relief should follow.

Bank exchanges continue to show a large average decrease compared with the corresponding period last year and the year before. It may be safely asserted, however, that clearings today more clearly reflect what may be classed as strictly legitimate business than at any time during the past three years. At the present time there are no large promotions being handled which involve a shifting of credits that help to swell bank exchanges, but which do not represent any actual addition to the volume of trade. There are no large financial deals which necessitate an interchange of checks but which do not affect by a ton the amount of merchandise produced or shipped, and stock speculation, particularly in Pittsburgh, is at a lower ebb today than at any time for years. A comparison of bank exchanges under present conditions, therefore, does not furnish a fair gauge of the volume of real business.

The announcement of the first proposed step in the direction of carrying out the decree of the supreme court in the Northern Securities case was responsible for a revival of activity in the New York stock market and the largest dealings for a single day in nearly a year. There was also a very general recovery in market values, and it was again demonstrated that the forebodings as to the consequence of an adverse decision were entirely groundless. There has been a subsidence of speculation in grain and cotton following the collapse of the "corner" in the latter commodity, and fluctuations have been within a normal range.

The money market remains easy, the only change that has taken place being a further advance in rates for sterling exchange which foreshadows exports of gold. This movement usually occurs in the spring and sometimes causes uneasiness in the money market, but at the present time the surplus reserves of the banks are so much above the average for this time of year that the prospect of shipments of gold to Europe has only passing interest. On the whole the business situation is much more satisfactory at the threshold of spring than the most sanguine had looked for three months ago.

The Russo-Japanese war is expected to warm up with the passing away of cold weather.

The Quiet Observer

ERASMUS WILSON.

In spite of the many good signs, the maple sugar season was a bad one—the worst ever, nearly.

An old camp-tender from Clearfield says there hasn't been a half dozen good sugar-water days this season. There was plenty of frost in the ground, but frosty nights and bright, warm days are essential to good runs.

He says the sugar camp is surely passing away and blames it on those little puffing, smoking, buzzing, portable saw-mills. These rip up every kind of tree into plank, palings or cross-ties, and without mercy. The sugar-tree stood up against the pressure for a long time, but when it had been found to yield a superior quality of hardwood plank for flooring and inside finish, the raid on the sugar camp began, and it will hardly stop until the last sugar-tree has been ripped up.

The sugar maple is of quick growth, and hardy, so that it may be raised with profit. Why not pass a law requiring a tree to be planted for every one that is destroyed. This would be no great hardship, and yet prove highly beneficial in the course of time, and not a very long time, at that.

* * * * *

A correspondent wants to know about how much water a sugar-tree will yield.

That depends somewhat on the location, whether on the sunny or shady side of the hill. Also on the particular kind of tree. The average, however, is from two to four gallons a day, according to the weather.

Black, rough-barked trees yield considerable more water, and sweeter, than smooth, light-colored ones. A tree of the black stripe, with two spiles, will yield as high as six gallons of water a day, equivalent to a pound and a half of sugar.

With the passing of the sugar-tree, sassafras tea will probably enter upon a decline and, maybe, the sturdy northern Yankee race will follow.

Sassafras tea is no joke, as you may know. Hasn't it long been regarded as the great spring renovator of the human body? It opens the pores, sets the delicate machinery of the nutrition system going all right, drives out germs and bugs, and fits a fellow to resist the trying heat of early summer.

No indeed, sassafras tea is no joke, although some people poke a good deal of fun at it. Some of these same put great faith in sarsaparilla, which pharmacists say has no virtue whatever, or at least no more than is to be found in plain water.

* * * * *

Did you notice an item in the papers the other day to the effect that a fellow out in Ohio had fallen off a swinging bridge into a clump of elder bushes, and that a piece of one had gouged an eye out and vent plumb through his cheek? The item went on to state that he pulled the stick out, but the bark stayed in. His recovery, with the loss of an eye, is probable.

It was lucky for him that it was an elder stalk; also that the bark stayed in, for elder bark has long been famed for its great healing properties. Years ago it wasn't thought possible to rear a family properly without elder salve, and elder blossom tea. For cuts, wounds, bruises, burns, chapped hands or feet, sore lips or nose, and all such, there was no remedy like elder salve, particularly if made of mutton tallow. Large quantities of it were sent from country districts to the hospitals during the great war and much of it was used in dressing wounds.

The old-time, way-back root and herb doctor held that there was a whole lot in the making of elder salve. If it was to be used as an astringent the stalk should be cut in the fall of the year and during the dark of the moon, and the bark scraped off the same as it grew, that is, from the butt toward the top. If it was to be used as an emollient to soften the parts and to soothe pain it should be cut just when the sap started to flow in the spring, and peeled from the top toward the bottom of the stalk.

* * * * *

Mr. Quiet Observer:—For several years back I have been a constant reader of your column and I have received many useful suggestions, much valuable information and considerable amusement from your trite observations in regard to many subjects, which have been under discussion from time to time. And I have many times been tempted to take part in some of these discussions, but have heretofore desisted, either through modesty or from some other motive.

The question of love-making, kissing and spooning in general having again been resurrected, I feel that I have a chance to express an opinion and to tell of my experience in the matter.

In the first place, I am married; so am out of the running, but have gained my information from past personal experiences and observations. I was, up to a short time before I settled down, to "the one girl in the world for me" considerable of a beau, and had as many friends among the members of the gentler sex as falls to the lot of the average young man. I do not think that the man lives who enjoyed the art of spooning (please notice the word "art") more than I, but, mark you, when the time came for me to choose a wife, think you I chose one of those on whom I had lavished my spooning proclivities?

Ah, no! The girl I chose, and who also chose me, I never so much as placed my arm around her waist, until the night I told her that I cared for her more than as a friend. Do you think she doubted when I told her because I had refrained from attempting what other previous admirers had been promptly called down for?

Well, if you are under this impression, you are badly mistaken, for since I have had the right, I have not been slow in taking advantage of it, and which is all the more pleasant, for having waited she has told me that the very fact that I had refrained from so doing has been proof to her that my feelings toward her were of a deeper, more respectful character than of those who had paid her attention before.

Now, if the girls could hear the remarks passed upon them which I have heard, and which every other man has heard, they would be more chary of allowing young men to spoon and to make love when no understanding exists between them. But they say no young man of their set, nor no gentleman, would mention the fact that they had permitted him such privileges. That is just where they are wrong. Men are alike the world over, and irrespective of class; and the only men who don't tell such things, are those who are dumb and unable to talk. Many men think it is smart (and some of the men in their set are included in this class) to tell of their love-making escapades with young ladies of their acquaintance, especially if they know that they have repulsed others for making the attempt.

Girls, remember this on the word of one who has been through the mill and knows whereof he speaks. A young man has far more respect for the young lady who holds him at a distance until such time as he has a right to enjoy such privileges than he has for the one who will permit him to hug and kiss her, and to spoon with her generally.

When a young lady permits a man to take these privileges before an avowal of affection, he has every reason to believe that she will permit others to do the same, and my experience has been that no man wants a wife who has submitted to the kisses and caresses of other men than himself.

Don't think that I am a prude, or that I am setting myself up as an example, for were I not possessed of a wife whom I am more than happy with I would, in all probability, be enjoying all the delights of other young men, and spooning with the girls who would allow me to do so. EX-SPOONER.

Rochester, Pa.

IT IS TO SMILE.

Mike—Phwat's th' biggest fish ye iver caught, Pat?

Pat—Sure, Oi niver caught him. He got away.—Judge.

Near-Sighted Lady—Is this a quarter or a nickel?

Conductor (smiling)—Madam, it's a beer check.—Indianapolis Journal.

"He had a play produced by an amateur company the other night, I believe. Who was the hero of it, do you know?"

"I was one. I sat through it."—Philadelphia Ledger.

"What's the new servant girl's name?"

"Della, I believe, but we call her 'Lily.'"

"Like that better, eh?"

"No, but it's more appropriate. She toils not, neither does she spin."—Philadelphia Press.

Talked of in Gotham

GEORGE C. JENKS.

[By Private Wire to The Gazette.]

NEW YORK, March 25.—Every assemblyman and senator at Albany realizes how difficult it is to make legislation which shall suit equally the metropolis and the smaller places throughout the state that Gothamites usually refer to off-handedly as "the country." Some of these "country" communities are very large cities, such as Buffalo, Rochester and Syracuse. Still, they are not New York, and therefore must not grumble if they are classed as provincial. Even such a busy place as Troy, where there are more collars and cuffs made and laundered than in any other city in the world, finds itself suffering when the legislators seek to make a law which shall ameliorate conditions in Greater New York. There is a bill just introduced in the assembly designed to wipe out every phase of the sweatshop system in Manhattan, by prohibiting the manufacture of shirtwaists in other than licensed factories, where the products are obliged to be laundered before being sold. This looks innocent on its face. But the law which applies to New York also affects every other city in New York state, and in Troy more than half of the shirts, shirtwaists and collars are made in the homes of operatives. If the bill should pass, what will become of the thousands of men, women and children who ply sewing machine and needle in their homes? Troy depends for its existence largely on the shirt and collar industry, and if a blow were struck at that it would mean destitution to many a family. The assemblyman—a decent chap named Adams—will probably reconsider his bill before pushing it in the assembly. Troy is cheek and jowl with Albany, so he is pretty sure to have a few delegations after him whose arguments can hardly be altogether without avail.

No Aged Ladies There.

W. T. Keough, manager of the new Star theater, is having a great deal of difficulty in persuading the feminine portion of his audiences that they should take off their hats during performances. In Broadway houses no woman thinks of keeping on her hat while the curtain is up. But Mr. Keogh's place is in Harlem, and Harlem ethics are not exactly the same as those prevailing further south. Now he has had placed conspicuously on his program: "Ladies are requested to take off their hats. Old ladies, to avoid taking cold, need not remove their hats." Mr. Keogh says he finds this the most effective action he has yet taken, and last night he looked over an entirely hatless audience, even before the curtain rose.

"Big Bill's" Sun Has Set.

How soon we are forgotten when we are no longer at the head of the procession is illustrated in the case of W. S. Devery. At the time the ex-chief of police was giving free excursions to his constituents of the Ninth ward, and announcing himself as a candidate for office, the famous "pump" at the corner of Eighth avenue and Twenty-eighth street was gaily decorated in colors, according to the season. Part of the time it was in green with a golden harp and shamrock, while at other times it bore the stars and stripes in the national red, white and blue. These ornamentations were understood to be in honor of "Big Bill," and were so, indeed. I passed the "pump" this morning and lo, it was painted in a dirty yellow. All its glory of last year had departed and it was as pitiful, dreary, sad looking a hydrant as anyone ever saw. Like the man with whose name it has been so long connected, it is out of the limelight, and any old color is good enough for it now. The blinds all over the house at No. 210 Twenty-eighth street, which is Devery's city home, were all down. Perhaps the "chief" was not up, or mayhap was out of town, but it was impossible to help tracing a sad sympathy between the darkened house and the drooping, yellow "pump."

Beer Money is Easy.

There has been trouble for Brooklynites who go home by way of the new Williamsburg bridge this week. Not many blocks from the terminal of the bridge in Williamsburg is a sludgy, loud-smelling canal, to cross which a drawbridge is generally used. Some days ago something went wrong with the machinery and the bridge is open. To go around would mean a walk of a dozen blocks, and a group of idlers in the neighborhood saw a way to make beer money by rigging up a raft and taking people across the water for a small fee. In the middle of the raft is a box nailed down with a slit in the top. When the passenger steps aboard the raft and has had time to adjust himself so that he will keep the crazy craft "trim" one of the four men in charge calls his attention to the "kitty." He may put in as little as a cent, but some coin is absolutely demanded. Many of the passengers give a nickel, and some, who are crossing for the first time, as much as a dime. The bridge will be fixed by the end of the week, when the raft will go out of commission, but the loafers of that region say that beer never flowed so freely there before in their memory. The "kitty" has been a perfect mine of hops and alcohol.

Spring Shopping is Looking Up.

Department stores are doing a fine business since the warm weather set in. Yesterday afternoon, which was sunny, saw such crowds of shoppers that parts of Broadway, Sixth avenue, Fourteenth and Twenty-third streets were almost impassable. This afternoon was cloudy, with threatended rain, but the business of the stores was almost as large. In the morning one could walk about the big establishments with perfect ease, and have three clerks to wait on you, if you would, but in the afternoon—well, the store was no place for a man, unless he happened to be behind the counter. Merchants feel more hopeful than they usually do in spring. The bitter winter means a fine spring trade, they believe.

Crowding Out the Residences.

Twenty-third street, below Ninth avenue, a locality which has held out longer as a fashionable residence district than any other down so far on the extreme West Side, is giving way before the march of commerce. On the south side of the street, between Ninth and Tenth avenues, the line of brownstone houses was unbroken by stores up to two years ago. There is a restaurant at the corner of Tenth avenue, with a florist's place of imposing proportions two doors from Ninth, and a great store at the corner of that avenue, the use of which has not yet been announced.

Now that business has begun to swallow the homes in this block, it is probable that all will go in due time. Across Twenty-third street and Ninth and Tenth avenues are the ancient homes, with the long gardens in front, which used to be the ultra-fashionable. A few old families still live in them, but most of the houses have fallen into the hands of boarding house keepers, with a few dentists and doctors sandwiched between. Twenty-third street is going the way of all neighborhoods below Forty-second street. Only a few years more and there will be hardly anyone living downtown except those whose business compels it, together with the immovable hosts of tenement dwellers, who stick to their old homes until they are dispossessed by force.

Pittsburghers in New York.

The following Pittsburghers are registered at the New York hotels today:

Waldorf-Astoria.
A. J. Barr,
W. C. Magee.
J. M. Belleville.
Mrs. J. W. Friend.
Miss Friend.

Holland.
H. W. O'Neil.
J. C. Andrews.
W. G. Converse.
Thomas Patterson.
H. E. Lineweaver.
H. P. Howell.

Manhattan.
Charles E. Speer.
Mrs. Speer.
John Caldwell.

Gregorian.
W. G. Park.
Mrs. A. Burgwin.

York.
Miss Mary Cosgrove.

Continental.
Herold B. Rider.

Fifth Avenue.
B. J. Dallmyer.
Mrs. H. Dallmyer.

Broadway Central.
A. Bellis.
Mrs. Bellis.
Thomas Cappeau.

Victoria.
M. Mona Lesser.

Park Avenue.
A. P. McCord.

Astor.
F. M. Kiefer.
J. A. Garlick.
H. C. Campbell.

New Amsterdam.
E. L. Remington.

Hoffman.
W. L. Kann.
William Schemnp.
A. F. Bestinger.

Albemarle.
Charles A. Bumpus.

Ashland.
H. J. Ronaldi.
Mrs. Ronaldi.

Westminster.
Miss N. Mason.
Miss J. Dunn.

The Nation's Capital

L. W. STRAYER.

[By Private Wire to The Gazette.]

WASHINGTON, March 25.—The United States senate is very jealous of its dignity and its precedents. They are adhered to closely and the senator who so far forgets himself as to disregard them is usually called to account. But there have been several instances recently in which precedents have been broken, matters of insignificance, but sufficient to cause comment among those familiar with the procedure of the senate. When Gen. Dick was sworn in on Wednesday, he was presented with a bouquet as he stood in front of the presiding officer's desk, having just subscribed to the oath. It was a mistake upon the part of the page in handing him the flowers, as they should have been deposited upon his desk. At any rate it was a matter of no consequence whatever, and yet within the memory of the oldest senator in congress it was the first time that a senator has ever been presented with flowers upon the floor of the chamber. Admirers often send floral greetings which are laid upon the senators' desks, but never before has a bouquet been presented to an old or new member as he stood upon the floor.

Today a senator caused a mild sensation by uttering a protest, gentle though it was, against the tardiness of the presiding officer in recognizing him. Immediately upon the conclusion of the morning business, Senators Hansbrough and Lodge rose and addressed the chair. Mr. Lodge was recognized and secured the passage of a bill. Then Mr. Hansbrough and Mr. Allison addressed the chair simultaneously and Mr. Allison was recognized. Mr. Allison is chairman of the committee on appropriations, and, as appropriation bills have precedence, he was given the opportunity to present the District of Colombia bill to the senate.

Another Precedent Broken.

Finally Mr. Hansbrough obtained leave to address the senate and he pointedly remarked that ever since the conclusion of the morning business he had been endeavoring to secure recognition from the chair, but had been unable to do so. He did not want to interfere with appropriation bills, but desired to submit some remarks in reply to the speech of Senator Gibson on the day previous. Senator Frye, president pro tem., then stated why he had recognized the various senators and had passed Mr. Hansbrough by and insisted that he had but done his duty. The incident closed with this, but it was the smashing of precedents for a senator to protest, however mildly, against the tardiness of the presiding officer in recognizing him.

Another interesting incident occurred in the senate today when, Levi P. Morton, former vice president of the United States, and as such presided over the deliberations of the senate, walked into the chamber. In an instant a dozen veteran senators who had served with Mr. Morton rushed forward to grasp his hand and welcome him. The impromptu reception was an enjoyable one for those who participated in it, but it was rather disturbing to the senators who were trying to transact business. As the conversation grew louder, President Frye rapped with the gavel for order and ruthlessly broke up the little party. Mr. Morton, who had wielded that same gavel, was the first to notice the call to order and he quickly stepped over to one of the leather divans at the rear of the chamber and sat down. There he and his friends continued their talk without interrupting the proceedings of the senate.

It's Different in the House.

The senate, with its membership of only 90, would naturally be expected to be conducted with more quietness and dignity than the house, with its 386 members. In the senate applause is seldom heard and if it is indulged in, it is promptly suppressed by the presiding officer. When the spectators in the galleries get so enthused by a speech that they clap their hands, as sometimes happens, the chair raps frantically with the gavel and in somber tones announces that "applause is not permitted in the galleries." But the customs are not so strict in the house. There applause on the floor is often heard and sometimes members do not content themselves with clapping their hands, but yell at the top of their voices and on occasions stand on their chairs and desks. In all of this fun the galleries are expected to participate if they feel like it. Of course the speaker restores order at speedily as possible, but nobody feels so terribly shocked at the outbreak.

In spite of the boasted dignity of the senate, it is a fact that there have been more personal encounters between members on the floor of that branch and there have been greater scandals in the form of personal assaults than have occurred in the house. This is not so much to the discredit of the senate as it is to the credit of the house.

Temperance Work in Germany.

It is difficult to conceive of Germany as a prohibition country, but there are people who claim that it is a possibility. Representative Acheson of Pennsylvania recently noticed a published statement bearing upon temperance work in Germany, attributed to Henry W. Diederich, United States consul at Bremen. Mr. Acheson supposed it was a consular report on the subject and he wrote to Mr. Diederich for any further information he might have. The consul replied that the statements that had been published were merely taken from a letter that he had written to a Mrs. Hunt, prominent in temperance work in this country, but he forwarded to Mr. Acheson a clipping bearing upon this subject. This clipping is from a temperance publication and it contains some facts regarding the progress of temperance work in the German empire that are really astonishing.

The facts and figures are apparently authentic, as they are prepared by William Mayner, secretary to the United States consul general at Berlin, who is editor of the German topics of the forthcoming encyclopedia of temperance. It is stated that there is 871 books on temperance printed in Germany and practically all of them have been published since 1880, which marks the beginning of the temperance movement in that country. These books are written by 413 different authors. There are 37 newspapers, magazines and annuals published in German devoted to the temperance question. Among other things the extract says:

"The evidence is clear that the people of Germany have taken up the alcohol question with an energy excelled by no other people on the face of the earth. Good Templar lodges are multiplying every year. The blue cross has spread all over the empire. Count Douglas is one of the foremost temperance reformers in the country, and day by day the journal of the imperial parliament has contained pages of his arguments against drink. Plans are even being matured for a German temperance exhibit at the St. Louis exposition."

May Lead to Prohibition.

It is further stated that the upper classes of people have been interested in the movement and that the empress is aiding the cause. The most significant part of the article is the last paragraph, which says:

"Germany has passed the first stage of the reform—that of moderation. Abstinence is now the general cry and with a decided squint toward legislation, both remedial and preventive. At the present swift rate the reform may have complete prohibition for its watchword in 10 more years."

It may be the cry of an enthusiast, but based upon the progress that has been made in a little over 20 years, in another decade the fight will be for total prohibition. This is a remarkable statement in view of the history of Germany and the convivial spirit that has been a national characteristic. To think of Germany, where the best beers are brewed, and where, on the banks of the Rhine, the vineyards supply the wines that are world-famous—to think of this all changed and in its place a national law of prohibition, requires a long reach of the imagination. Consul Diederich, who evidently believes that a wonderful transformation in this respect is coming in Germany, is a former resident of Pittsburgh and has many relatives and friends there.

Answers to Correspondents.

Cora Krauss, Johnsonburg—Address Capt. Gordon C. Greene, care steamer Greenland, Pittsburgh, Pa., for dates and rates.

M. P. C., McKeesport—See pages 8 and 9 of the Home Journal section of The Gazette today.

Three Girls—The Gazette advises you not to go to St. Louis unless you have money enough to meet your expenses. Good respectable positions will be few in number.

The Death Roll

Robert McCurdy.

Robert McCurdy, one of the wealthiest men in Youngstown, died in that city last night of Bright's disease. He had been brought back from Florida recently, where he had gone for his health. He was born in Donegal, Ireland, in August, 1842. Coming to this country, he entered the Mahoning County bank as office boy. He was made clerk, but in a short time he enlisted in the One Hundred and Fifty-sixth Ohio Volunteer Infantry. He returned after the civil war and had been with the bank ever since. In 1865 he became cashier of the bank, which was changed to the First National bank. In 1877 he became president. Interested in gold and iron ore mines, he accumulated a fortune and died worth $1,000,000. He gave more to charitable institutions than any other man in Youngstown. He was a member of the First Presbyterian church, one of the supporters of the Young Men's Christian association, a trustee in the Rayen high school which he helped build, and was interested in other institutions of the kind. In 1877 he married Isabelle Porter of Coitsville. Their children are Isabelle, Florence and Robert, Jr.

Thomas M. Brophy.

Thomas M. Brophy, aged 45, for years a well-known politician in Pittsburgh, died last night at his home, Penn and Atlantic avenues, East End, of rheumatism, after a long illness. Mr. Brophy was proprietor of the old Bayardstown house and was active in politics in the Ninth ward, where he was born. He served 14 years in Pittsburgh councils and two terms in the state legislature. Besides his immediate family he is survived by five sisters, Mrs. Hughes, wife of John J. Hughes, member of common council from the Fifth ward; Mrs. Thomas Devine, Mrs. William Ritchey and Mrs. Kathryn Vandergrift, all of this city, and Mrs. Wilson Marshall of Steubenville, O. Mr. Brophy was a nephew of Roger O'Mara, former superintendent of the bureau of detectives, and a brother of the late Capt. Richard Brophy of the police bureau.

George Christian Kuhlman.

George Christian Kuhlman, aged 87, died at his home, No. 209 Belva street, Avalon, yesterday morning. He was the son of the late Christian F. Kuhlman, who for many years conducted a store in Federal street, Allegheny. He was city salesman for the James McClurg Company of Allegheny, by whom he had been employed for 19 years. Fourteen years ago he married Miss Lizzie Wilson, daughter of the late Capt. Richard Wilson of the Allegheny police force. He was a member of Stuckrath lodge No. 430 Free and Accepted Masons; Scottish Rite consistory; the Shriners; Allegheny council No. 445 Royal Arcanum, and the Third United Presbyterian church of Allegheny. He is survived by his widow and three children.

Miss Catherine Kronenberger.

Miss Catherine Kronenberger, aged 69, one of the oldest members of St. Mary's Roman Catholic church of Sharpsburg, is dead at her late home, No. 616 Clay street, Sharpsburg. Miss Kronenberger was born in Germany and removed to Sharpsburg with her brother, the late Louis Kronenberger, in 1858. She is survived by Fred Kronenberger, an adopted son.

Obituary Notes.

Josef Rebicak, for six years conductor of the Philharmonic orchestra of Berlin, is dead.

John Sheridan, aged 80, died in the Wabash hotel, Ferry street, yesterday from infirmities of age. He was employed as a laborer and had been ill for a month. It is not known where his home was.

Prof. Carl Schumann, curator of the royal botanical museum of Germany, is dead. With the exception of the aged Sir Joseph Dalton Hooker, no one probably had so comprehensive a knowledge of flowering plants as had he.

Albert P. Hasselman, aged 29, is dead at his late home, No. 4826 Sciota street, Bloomfield. He was a member of the Brotherhood of Trainmen and Allegheny council No. 112 Jr. Order United American Mechanics. Funeral services will be held at 2 o'clock p. m. tomorrow at his late home. His widow survives.

William D. Williams, aged 76, died at McDonald yesterday from pneumonia. Deceased was born in Glanmorganshire, Wales, and came to this country about 50 years ago. He is survived by his widow and five children, David L., Thomas J., Howell P., William D., Jr., and Mrs. Margaret Davis, all of McDonald. The funeral will occur Sunday afternoon.

Henry C. Rank, aged 34 years, editor and proprietor of the the Weekly Independent, died suddenly last evening at Cumberland, Md. Mr. Rank was foreman of the Daily News, then purchased the Lonaconing Review and two years ago bought the Independent. He is survived by his widow and two little sons.

PERSONALS

The Railway club of Pittsburgh met last evening in the Hotel Henry. The technical paper under discussion was prepared and read by J. D. Wright, foreman of painters of the Baltimore & Ohio railroad in the Baltimore shops. His subject was "Terminal Cleaning of Passenger Equipment Cars." He stated that the officials of railroads make a mistake in allowing unskilled workmen to handle cars. He says experienced men only should be entrusted in keeping them in a cleanly and sanitary condition. Eighteen candidates were admitted to membership. The death of Sylvester Hogan, a well-known supply man, was announced. Luncheon was served, during which impromptu addresses and music added interest to the meeting.

The presentation of a leather chair to John C. Fields was the climax to a banquet tendered last night in his honor in the Hotel Henry. Mr. Fields has been appointed assistant manager of the sales department of the Pittsburgh Plate Glass Company and has been assigned by Charles J. Casper, local

ORGANIZATION WILL DECIDE

Workers Will First Have to Approve Return of Citizens to Republican Party.

CITY COMMITTEE ORGANIZED

In accepting a re-election as chairman of the Republican city committee, M. G. Leslie last night outlined the policy of the organization toward the citizens. He promises that any proposition looking toward their return to the Republican party will have to first receive the indorsement of the district and ward associations.

There are 114 members of the city committee and 101 were present at the organization of the body in common council chamber last night. M. G. Leslie was re-elected chairman, Robert Ostermaier, secretary, and Thomas G. McClure, treasurer. William M. Benham and F. C. Beinhauer were chosen vice chairmen. The auditors elected are George T. Oliver, John Battles and W. A. Larimer.

John B. Barbour, Jr., was temporary chairman of the meeting and served until the new officers had been elected. W. M. Benham nominated Chairman Leslie for re-election and the nomination was seconded by F. C. Beinhauer and Dr. A. J. Barchfeld. W. R. Bailey named Secretary Ostermaier. The committee demanded a speech from Mr. Ostermaier after he had been chosen by acclamation. The secretary thanked the members and said that he was ready and willing to take up any work which would assist in the victory of the party in the fall. A. A. Dinan nominated Treasurer McClure and D. A. Wilbert and Dr. W. H. Weber presented the names of the vice chairmen. The auditors were nominated by Charles J. Ruhlandt.

Party Returning to Power.

In accepting another term as city chairman, Mr. Leslie said:

I wish to thank the members of the committee, individually and collectively, for re-electing me as your chairman for the ensuing year. Personally, I consider your action a vote of confidence in the management of the affairs of the Republican organization in this city during the past 16 months.

The Republican party has gone through two years of strenuous politics. The contests waged by the contending parties for supremacy were of the most bitter character, and the introduction of methods to control elections by our opponents have been the means of bringing about a condition which it will take a long period of years to properly adjust. Their extravagant use of money has debauched and ruined more people than any single thing that has occurred in politics in this city during the past quarter of a century. But, notwithstanding the fact that they control all of the public offices of Pittsburgh and the majority of the county offices, the Republican party is rapidly coming back into its own. The people have realized their mistake, and are ready and willing to rectify the error at the first opportunity afforded them by electing Republican candidates.

Will Fight to the End.

The Republican party, without patronage, having no favors to grant, no fear that can extend political preferment, has been fighting and will continue to fight to the end against a combination whose only aim is to seek power for its personal advancement and aggrandizement. The Republican party is stronger today in Pittsburgh as an organization than ever in its history. The rank and file, the individual workers, the district organizations, the ward organizations and the city organization have been tested and have stood steadfast to the party.

Loyalty to the party has been the watchword, and such loyalty as has been demonstrated can only be understood and appreciated by those who have been in close touch with the workings of the organization during the past two years. In the history of politics has such loyalty been displayed as has been shown by the workers in the Republican party in this city, and words fail to express the appreciation of those who have had charge of the contests of those true, loyal Republican workers who have stood upon the firing line during the recent contests.

In Accord With State Organization.

The Republican party again extends to all an invitation to come into the party. We especially ask and invite those who are interested in the party's success for their assistance and advice. The committee is willing to give its time and consideration to them at all times; and we call upon those who are dissatisfied to submit their differences to this committee, assuring them that they will get a fair and impartial consideration of all their matters.

The party organization of Pittsburgh and Allegheny county is today in accord with the party organization of the state, the first time since 1894. We have no differences in our own ranks, and the future success of the party is assured in this community.

Remain steadfast to your district associations and your ward organizations, and I assure you that your city committee will remain true to the organization as a whole. The dark clouds that have been hovering over the party for the past two years are now broken, and the so-called reform parties in this city and county are a thing of the past, and the only opponent that you will have in the future will be the Democratic party.

Citizens Party is Dead.

The so-called Citizens party, I predict, will go out of existence during this year by its failure to have a ticket before the people at the municipal election, and should it endeavor to become part and parcel of the Republican party, there is only one way that it can succeed, and that will be through your action and the approval of the district, ward and city organization, and all the decisions pertaining to such matters will have to be made by you, and not by any individual or set of individuals. No man or set of men made the Republican party of this city as so much chattel for their own personal interests. I pledge myself now as your chairman that any matter or thing that tends toward the reconciliation of the differences between the contending factions in politics in this city and county will have to receive first your indorsement before it will receive my sanction.

You cannot fail to be successful from this day on if you will be broad enough to give consideration to the rising young Republicans who do the active work and are the means of bringing about Republican success in every community where they are enlisted in the service.

Adhere to the principle of the party as enunciated by such leaders as our courageous, firm and sturdy president, Theodore Roosevelt; remain true to the memory of Lincoln, Grant and McKinley, and the ship of state is bound to land safe in the port of success.

EVANGELIST PREWETT AT WORK IN MILL DISTRICTS

Gratifying results are attendind the work being done by Evangelist Austin L. Prewett of Nashville, Tenn., who under the auspices of the Good Hope mission has for the past 10 days been carrying on an evangelical campaign in the mill districts, principally those in the Lawrenceville section. It is said that hundreds have been moved to seek a better and higher life. Reports are made of the conversion of a man who for 20 years had not attended a church; of another who for 11 years had not entered a church. At one of the noon meetings a man who for years had ridiculed the Bible and Christianity stepped forward for prayers. Evangelist Prewett seeks in the bar rooms for men who are subjects for salvation and many who follow him out of curiosity find another strange interest awakened in them.

INDICATIONS OF SPRING BRING OUT GREAT CROWDS

Greater Pittsburgh's streets were thronged last evening. Public opinion was unanimous that spring had arrived. That opinion may be modified today if the storm from the west does not weaken on its way to this city. But in the meantime thousands of well-dressed men and pretty women reveled in the balmy and warm streets atmosphere. No such crowds had been seen downtown for the past five months, except during the holiday shopping season.

You can "Push" on GRAPE-NUTS Try the food for Breakfast and Lunch.

PROBLEM IS DIFFICULT ARCHITECTS MUST SOLVE

Technical Schools to Be Built Upon a Steep Grade. Some Buildings Will Be 50 or 60 Feet Higher Than Others.

From an architectural point of view the construction of the Carnegie Technical schools will be one of the largest undertakings of the present time. So declared Arthur A. Hamerschlag, director of the schools, yesterday. The problem confronting the architects who will compete for the plans is a difficult one, as many well-known architects have already learned.

The site for the schools is on a 20-per cent grade, which is now being reduced to a 7 per cent grade. On such a slope the buildings will be constructed. Some, as the director explained, will be 50 to 60 feet higher than others, and the task of presenting a pleasing whole will not be an easy one. This is why, so it is said, only the best architects will enter the competition.

The director, however, is of the opinion that many capable and high-class architects will not consent to become one of the five who are to prepare plans at a remuneration of $1,000 each, regardless of the award, on account of the smallness of the fee. In addition to the actual expenses incurred in preparing the plans, the competitors will be compelled to make several, if not frequent, trips to Pittsburgh for the purpose of looking over the site and conferring with the director.

The program of competition, which is now being prepared by Director Hamerschlag, will be ready by April 15. The director said yesterday that copies of the program would not be sent any and everybody, as some suppose. The office is in daily receipt of letters from architects asking for information about the plans.

The committee will meet this afternoon or Monday afternoon to talk over the architectural competition and possibly select the five architects, or some of them.

On Monday 2,500 tickets to the lectures will be sent out. Inquiries received by the director show that the greater number of people, no matter where they live, prefer to attend the lectures at the Carnegie library, Pittsburgh. He explained that they have the wrong idea entirely, as there will be no distinction in the lectures, which are to be given at various places.

REMARKABLE JUMP OF NORTHERN SECURITIES

Shares Representing Reduced Capital Go from 50 to 225 on Curb.

[By Private Wire to The Gazette.]

NEW YORK, March 25.—One of those curious eccentricities in stocks, which sometimes ocurs, took place today on the curb. The new shares of the Northern Securities Company, representing the reduced capital which will be only $3,954,000, shot upward to $225. They were offered yesterday at that price. Today's rise occurred on very small sales, showing a lack of desire to part with them.

The Northern Securities Company has some valuable assets besides the Northern Pacific and Great Northern shares, which are about to be distributed, although from the announcement that the capital was to be reduced 90 per cent, it was generally assumed the remainder of the assets amounted to only one per cent in value.

It was unofficially stated today that Northern Securities Company will have left about $8,000,000 of Burlington stock and a controlling interest in the stock of the Crow's Nest Pass Coal Company, the exact amount of which was not stated. Burlington stock, on the basis of the joint collateral bonds, would be worth $190 a share, or nearly $8,000,000. This alone would give a value of about $150 to the reduced stock of the Northern Securities Company, assuming the amount of Burlington held is as stated.

FRANK A. PARKER.

DELINQUENTS MUST PAY.

County Tax Collector Mattern Orders Collections Made Promptly.

Robert G. Mattern, county delinquent tax collector, has notified his deputy collectors in the boroughs and townships of Allegheny county that he desires to close his books and that all outstanding taxes due his office must be collected.

Persons owning property can be compelled to pay all accounts due without the necessity of filing liens. This is often done by issuing warrants to constables, who make a levy on personal property to secure the county for the amounts due. The collectors in the townships and boroughs have been taking advantage of the law.

All delinquents are being notified that taxes for 1904 must be paid within 30 days. Many of the deputy collectors have sent out five and 10-day notices to the delinquents.

POLICEMAN SUSPENDED.

Broke Away from Another Officer When Placed Under Arrest.

Policeman Edward Glenn of the reserve force in the downtown district was suspended from the force yesterday by Acting Superintendent Bernard McStay to await the action of the police trial board next Wednesday.

The policeman was arrested by Officer Thomas Kilkary for striking R. Wikeen, a Syrian, at Bedford avenue and Washington street early yesterday morning. Policeman Glenn was in plain clothes and started a quarrel with Wikeen and Officer Kilkary arrested both. Glenn broke away from Kilkary several times and finally escaped. Kilkary reported him to the sergeant and Glenn was ordered to appear at the hearing. Magistrate T. D. Leverett turned the case over to Superintendent McStay, who suspended Glenn.

Perfect Health BY THE USE OF Dr. Pierce's Favorite Prescription

Mrs. H. A. Alebrook, of Austin, Lonoke Co., Ark., writes: "After five months of great suffering with female weakness I write this for the benefit of other sufferers from the same affliction. I doctored with our family physician without any good result, so my husband urged me to try Dr. Pierce's medicines—which I did, with wonderful results. I am completely cured. I took four bottles of Dr. Pierce's Favorite Prescription, four of his 'Golden Medical Discovery' and two vials of his 'Pleasant Pellets.'

The Common Sense Medical Adviser, 1008 large pages in paper covers, is sent *free* on receipt of 21 one-cent stamps to pay expense of mailing *only*. Address Dr. Pierce, Buffalo, N. Y.

MAYOR WYMAN GOING TO NATIONAL CONVENTION

He Will Not Be a Delegate, but Takes Pleasure in Such Assemblages.

Mayor James G. Wyman of Allegheny is going to the Republican national convention at Chicago in June. The mayor will not go as a delegate as he did four years ago, but simply as a visitor who takes a pleasure in the scenes attendant upon such an assemblage.

"I would not miss the convention for a thousand dollars," said the mayor yesterday while talking to Chas. F. Kirschler, who will be one of the Twenty-ninth district representatives at Chicago. Mr. Kirschler promised to secure a ticket to the convention for Mayor Wyman. "I think I am entitled to it," said the latter. "A national convention is one of the most beautiful sights I ever witnessed. After seeing the last one I determined to attend the succeeding ones as long as I was able to travel."

It is likely Mayor Wyman will be one of a large party, including Charles F. Kirschler and James H. Willock, the delegates from the Twenty-ninth district, that will go from Allegheny to Chicago. The recent friendly dealings between Kirschler and Wyman are regarded by North Side politicians as significant. Kirschler announced several months ago that he would be a candidate for mayor to succeed Wyman and late developments have resulted in the report that when the time comes Wyman will support Kirschler, and that the present administration will not put a candidate in the field. It was said yesterday that Representative Joseph Stewart of the First legislative district would be Wyman's candidate in the event of a fight between the regular Republicans and Wyman, but Stewart laughed at the story when he was asked about it.

COMPANY TO MANUFACTURE BRICK AND TERRA COTTA

An application for a charter for the Pittsburgh Clay Product Company will be made to the state department on April 14. The incorporators are Thomas B. Freeman, L. D. Strouss, John W. Boileau, W. S. Rovenscroft and George M. Hosack. Murphy & Hosack are solicitors for the company, which will engage in the manufacture of brick, terra cotta and several specialties. The eventual capitalization will be about $50,000. The company has already purchased ground on the outskirts of the city for its plant.

New Blast Furnace Completed.

Stack No. 5 of the Eliza group of furnaces of the Jones & Laughlin Steel Company is ready for blast and will be put in operation within a short time. The furnace is 21x85 feet.

DEATHS.

CANNING—On Thursday, March 24, 1904, at 5 p. m., at her residence in West Deer township, ADDISON CANNING, in the 51st year of his age.

Funeral services at family residence, West Deer township, Sunday at 1:30 p. m. Friends of the family respectfully invited to attend.

DALZELL—At her residence, No. 115 McCandless avenue, on Friday, March 25, 1904, at 12:45 p. m., M. JENNIE DIAL, wife of David Dalzell, aged 53 years.

Funeral at Prazlers, Clarmont county, Ohio, on Monday morning at 10 o'clock.

DUFF—Suddenly, on Wednesday, March 23, 1904, at 9:15 p. m., DR. J. S. DUFF, corner of Ohio street and Sherman avenue, Allegheny.

Funeral services will be held in the First United Presbyterian church, Union avenue, Allegheny, today at 2 o'clock p. m.

EBERHART—On Friday afternoon, March 25, 1904, at 2:45 o'clock, at the residence of his parents, No. 117 Charles street, Allegheny, HOMER EBERHART, son of Robert M. and Emma Eberhart.

Funeral services at 2 o'clock Sunday afternoon. Interment private.

HASSELMAN—Suddenly, on Thursday, March 24, 1904, at 7:30 a. m., ALBERT P. HASSELMAN, beloved husband of Mary Hasselman (nee Preiss), aged 24 years.

Funeral from his late residence, 4826 Sciota street, corner Millvale avenue, on Sunday, March 27, 1904, at 2 p. m. Friends of the family and members of Junior Order American Mechanics of Allegheny council 142 and sister councils and the Brotherhood of Railroad Trainmen and the Bloomfield Leadertafel are respectfully invited to attend.

HAYS—Suddenly, on Wednesday, March 23, 1904, at 10:40 p. m., NELLIE R., daughter of Edward F. and Jennie L. Hays, of 151 North Craig street.

Funeral services at the family residence Saturday, March 26, at 2 p. m. Interment private at a later hour.

HOOD—On Friday, March 25, 1904, at 3:15 p. m., at parents' residence, rear 1237 Ridge avenue, ANDREW M., youngest son of Andrew and Mary Hood, aged 5 years 4 months 10 days.

Funeral services to be held on Sunday afternoon, March 27, 1904, at Arch Street Methodist Episcopal church, at 2:30 o'clock.

JOHNSTON—Suddenly, at Wilkinsburg, on Thursday, March 24, 1904, at 7 a. m., MARGARET ELDER, wife of George Johnston, in her 78th year.

Funeral services will be held at her late residence, 824 Rebecca avenue, Wilkinsburg, on Saturday, March 26, at 2 p. m. Interment private at Homewood cemetery.

KUHLMAN—On Friday, March 25, at 8:15 a. m., GEORGE C. KUHLMAN, in his 38th year.

Funeral on Sunday, March 27, at 2 o'clock from his late residence, 200 Belva street, Avalon, Pa.

MEYERS—On Friday, March 25, at 2:30 p. m., of scarlet fever, LUELLA MARY, beloved second daughter of Edward and Stella Meyers (nee Schaub), aged 6 years 3 months 17 days.

Funeral this afternoon at 3:30 o'clock. Interment private.

O'BRIEN—On Thursday, March 24, 1904, at 12 o'clock noon, at his residence, No. 74 Marion street, TIMOTHY O'BRIEN, aged 82 years.

Funeral this morning at 9:30 o'clock. Services at the Church of the Epiphany, Washington and Franklin streets, at 10 o'clock. Friends of the family are respectfully invited to attend.

PEOPLES—On Thursday afternoon at 4:10 o'clock, MARGARET, wife of Oliver H. Peoples (nee Hector), in her 26th year.

Funeral services at the residence of her mother, Mrs. Jane Hector, 710 South avenue, Allegheny, Sunday afternoon, March 27, at 2:30. Interment private at a later hour.

[Philadelphia and Washington papers please copy.]

PERCIVAL—On Thursday, March 24, 1904, at 10 a. m., at West Elizabeth, Pa., JOHN O. PERCIVAL, in his 69th year.

Funeral from his residence at West Elizabeth, Pa., today at 2:30 p. m.

HAND SAPOLIO

FOR TOILET AND BATH

It makes the toilet something to be enjoyed. It removes all stains and roughness, prevents prickly heat and chafing, and leaves the skin white, soft, healthy. In the bath it brings a glow and exhilaration which no common soap can equal, imparting the vigor and life sensation of a mild Turkish bath. All Grocers and Druggists.

FLORAL EMBLEMS. A. M. MURDOCH, Court 2222. 250 Fifth Avenue.

MOUNT ROYAL CEMETERY, Pittsburgh's newest cemetery, 22 minutes from Pittsburgh via Pittsburgh & Western R. R.; 500 feet elevation; forever free from smoke. Park Lawn Plan, with private (stone) railway station. Price of lots much less than charged in the city cemeteries. Office, 641 Wood st. 'Phone 3435 Grant.

WOMEN ARE ESPECIALLY LIABLE TO COLDS

Colds Invariably Result in Catarrh Which Sets Up a Host of Distressing Diseases.

Pe-ru-na Both Protects and Cures a Cold—Read Proof.

Miss Gertrude Stebbing, Room 202, 36 Lasalle St., Chicago, Ill., writes:

"About a half year ago I contracted a severe cold which settled in my system and finally developed into catarrh of the head, which was very troublesome.

"I had frequent headaches, my eyes smarted and head was stopped up so that I felt dull and stupid all the time.

"I had known of so many people who had used Peruna and been benefited that I was sure that it would do me good and so I bought a couple of bottles and used them. I became better right along and before I had finished the fourth bottle I was cured.

"I am pleased to recommend your medicine for I consider it very good."—Gertrude Stebbing.

There is no fact of medical science better established than that a teaspoonful of Peruna before each meal during the winter season will absolutely protect a person from catching cold. Now if this is true (and there is no doubt of it), thousands of lives would be saved, and tens of thousands of cases of chronic catarrh prevented, by this simple precaution within reach of everyone.

After a cold has been contracted a teaspoonful of Peruna every hour will shortly cure it, leaving no trace of it behind. After chronic catarrh has become established, or the first stages of chronic bronchitis or consumption have been reached, it will take much longer to effect a cure.

It seems strange that as well known and well established as these facts are that anyone should neglect to profit by them, and yet no doubt there are many who pay little or no attention to them, and go on catching cold, acquiring chronic catarrh, bronchitis and consumption.

Miss Cora H. Redmond, 906 W. Monroe St., Chicago, Ill., Financial Secretary West End Historicale Society, writes:

"For a long time I had been troubled with catarrh of the ear. I had a constant buzzing and a full feeling in the ear. It was annoying and was also affecting my hearing. I had tried a number of doctors and had taken a great deal of medicine, but nothing seemed to help me until I began to take Peruna, and then I noticed an improvement at once, and this went on until complete recovery. I am very grateful to Peruna and cannot say too much for it."—Cora H. Redmond.

If you do not derive prompt and satisfactory results from the use of Peruna, write at once to Dr. Hartman, giving a full statement of your case and he will be pleased to give you his valuable advice gratis.

Miss Mildred Keller, 718 13th St., N. W., Washington, D. C., writes:

"I can safely recommend Peruna for catarrh of the throat. I had it for years and it would respond to no kind of treatment, or if it did, it was only temporary, and on the slightest provocation the trouble would come back. I was in such a state that my friends were alarmed about me, and I was advised to leave this climate. Then I tried Peruna, and to my great joy found it helped me from the first dose I took, and a few bottles cured me. It built up my constitution, I regained my appetite, and I feel that I am perfectly well and strong."—Mildred Keller.

Address Dr. Hartman, President of The Hartman Sanitarium, Columbus, O.

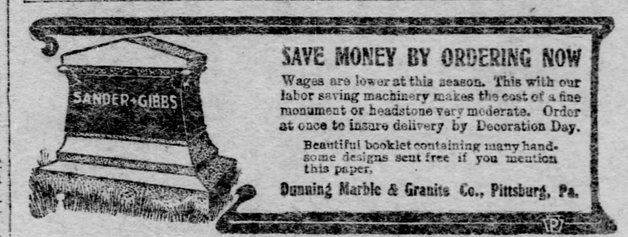

SAVE MONEY BY ORDERING NOW

Wages are lower at this season. This with our labor saving machinery makes the cost of a fine monument or headstone very moderate. Order at once to insure delivery by Decoration Day.

Beautiful booklet containing many handsome designs sent free if you mention this paper.

Dunning Marble & Granite Co., Pittsburg, Pa.

Trust Your Dentist.

If he is not worthy of your confidence he is no fit Dentist to do your dental work. Eighteen years of successful practice here (our home) should give you absolute confidence in URLING BROS.' Dentistry.

Corrugated Suction Teeth (with extracting, made only by us)	$10 Per Set
GOLD CROWN OR BRIDGE WORK (22k)	$5 Per Tooth

Filling 50c up. Our powder 25c.

Extracting Painless by Air, Gas or by an Application to the Gums.

URLING BROS. SURGEON DENTISTS

204 Sixth St., Cor. Penn Ave., Opposite Hotel Anderson.

East End Office, 6125 Penn Ave., Corner Collins Ave.

Closed Sunday. Both 'Phones.

GOOD TAILORING AT MODERN PRICES.

Satisfaction Guaranteed. Your Trade Solicited.

OSBORNE BROTHERS, Merchant Tailors, 437 PENN AVENUE.

OPEN SATURDAY EVENING

To accommodate those who cannot conveniently come to the bank during the daytime,

The Union Savings Bank

is open until 9 o'clock on Saturday Evening—

Deposits accepted in any amount from $1 up and interest paid at the rate of 4%

Send for the Booklet.

Frick Building, Pittsburgh.

The Latest War News Are Found in the Gazette Every Morning.

"Strongest in the World."

A month ago—

A man living only a short distance from Pittsburgh said to an Equitable agent:

"I need $50,000 life assurance to protect my interests—But I'm busy today—Come in on Saturday and I will give you my application."

On Saturday he was at home sick—

A week later he was dead—

The $50,000 of immediately available cash might have been available to meet pressing demands upon the estate—

It is a good thing to remember that the proceeds of an Equitable policy are usually the first available cash that comes to a bereaved family—

and that the time to apply for the policy is today—

The Equitable Life Assurance Society

EDWARD A. WOODS, Manager.

Equitable Floor. Frick Building.

TONSILINE CURES SORE THROAT.

ALMOND CREAM CAKE

Special in Baking Department today. 45c each.

NAVEL ORANGES

Large, Sweet and Juicy. 30c doz.

CREAM EASTER EGGS

"Good to Eat." 50c doz.

GEO. K. STEVENSON & CO.

Sixth Ave., opp. Trinity Church. Highland and Center Aves., E. E.

STORAGE FOR HOUSEHOLD GOODS.

NEW BUILDING, CLEAN AND DRY. SEPARATE ROOMS FOR EACH LOT. GOODS PACKED FOR SHIPMENT. VANS AND WAGONS FOR MOVING. Estimates Given. Lowest Insurance

HAUGH & KEENAN STORAGE AND TRANSFER CO.

Penn Avenue and Second Street, City. Center, Opp. Euclid Ave., East End.

AMUSEMENTS.

GRAND OPERA at the NIXON.

By the Comrted Metropolitan Opera Co. Tues. Eve., Mar. 29 at 7:45, "TRISTAN AND ISOLDE." Ternina, Walker, Kraus, Van Rooy, etc. Conductor, Mr. Mottl.

Wed. Eve., Mar. 30 at 8, "DIE ZAUBERFLOETE." (The "Magic Flute). Sembrich, Seygard, Weed, Gadski, Dippel, Goritz, etc. Conductor, Mr. Mottl.

Thurs. Eve., Mar. 31, at 8, "CARMEN." Calve, Lemon, Naval, Campanari. Conductor, Mr. Mottl. La Ballerina, Mlle. Varasi.

Sat. Aft., Apr. 2, at 1:30, "DIE GOETTERDAEMMERUNG." Ternina, Homer, Seygard, Weed, Burgstaller. Conductor, Mr. Hertz.

Sat. Eve., at 8, "FAUST." Plancon, Ackte, Walker, Bauermeister, Naval, Scotti, etc. Conductor, Mr. Mottl.

Seats $1.50 to $6. Now on sale at Mellor's, 319 Fifth ave. Plenty of choice seats.

Weber Pianos used.

THIS WEEK. DUQUESNE Mats. Tues., Thurs. and Sat.

Popular Prices, 25 and 50 Cents.

THE JOHN—RAYS—EMMA

in "BARKER'S BITTERS"—7 other acts.

Next Week—Weber and Fields' All Star Co. 100 Persons With LOUIS MANN, CHAS. J. ROSS, JOHN T. KELLY & PETER F. DAILEY, LILLIAN RUSSELL, MABEL FENTON, and WEBER AND FIELDS.

Seats now on sale. Mats. Wed. and Sat. Prices, 50c, $1, $1.50 and $2.

GRAND STOCK CO. DAILY MATS 25c 35c & 50c EVNGS. 25c 50c 75c & $1

2d Great Week, com. Mon. Mat. March 21. Wagner's Religious Drama, "PARSIFAL." Magnificent scenery. Orchestra of 35 musicians. Regular popular prices. Coming: Clyde Fitch's "Lover's Lane."

NIXON—Tonight, 8:15. Matinee Today. The Distinguished English Comedian, CHARLES HAWTREY in the Greatest of London Hits; "SAUCY SALLY." Next Week—GRAND OPERA.

ALVIN—Tonight, 8:15. Matinee Today. CHARLES FROHMAN PRESENTS JULIA MARLOWE in "INCOMAR." Next Week—MARIE TEMPEST.

EMPIRE UP TOWN COLLINS AVE. Reached by all street car lines

THIS WEEK, AL. W. MARTIN'S "UNCLE TOM'S CABIN."

Matinees—Monday, Wednesday, Saturday. Next week—Mason and Mason.

Bijou Bar. Mat. Mon. Wed. and Sat. Best Reserved Seats 25c and 50c. This Week Herbert Kelcey and Effie Shannon in SHERLOCK HOLMES Next week—At Cripple Creek.

AVENUE—Continuous Vaudeville—1:30 to 10:30

THIS WEEK FREDERICK BOND & CO. 15 ACTS

EVERY ACT A FEATURE—Popular Prices.

DUQUESNE GARDEN Skating Every Aft. and Eve.

WAND VICS PLAY TUES. EVE. THIS EVE. & TUES. EVE.

Internat'l. Champ. Game—Last of Season. FANCY DRESS CARNIVAL EASTER WEEK

ACADEMY HARRY W. WILLIAMS' Mat. 2. All this week. Eve. 8 AL. REEVES BIG SHOW

OFFICIAL—ALLEGHENY.

(No. 178.)

AN ORDINANCE—Vacating Roscoe alley, Tenth ward, from Norwood avenue westwardly 150 feet to an unnamed twenty (20) foot alley, according to accompanying plan.

Section 1. Be it ordained and enacted by the select and common councils of the city of Allegheny, and it is hereby ordained and enacted by the authority of the same, That Roscoe alley, Tenth ward, from Norwood avenue westwardly one hundred fifty (150) feet to an unnamed twenty (20) foot alley, be and the same is hereby vacated according to accompanying plan.

The damages caused thereby and the benefits to pay the same to be assessed and collected in accordance with the acts of assembly in such cases made and provided.

Sec. 2. That so much of any ordinance as may conflict with or be supplied by the foregoing be and the same is hereby repealed.

Ordained and enacted into a law in councils this 16th day of March, A. D. 1904.

F. J. TORRANCE, President of Select Council.

Attest: LAFAYETTE WILLS, City Clerk.

SAMUEL McELROY, President of Common Council.

ROBERT DILWORTH, City Clerk.

Mayor's Office, City of Allegheny, Pa., March 21, A. D. 1904. The above ordinance examined and approved.

JAMES G. WYMAN, Mayor.

(No. 177.)

AN ORDINANCE—Narrowing Delaware street, Fifteenth ward, from Perrysville avenue to Orleans street, from a width of 60 feet to 50 feet, according to accompanying plan.

Section 1. Be it ordained and enacted by the select and common councils of the city of Allegheny, and it is hereby ordained and enacted by the authority of the same, That Delaware street, Fifteenth ward, from Perrysville avenue to Orleans street be and the same is hereby narrowed from a width of sixty (60) feet to fifty (50) feet by vacating a strip of five (5) feet on the east and west sides of the same, according to the accompanying plan.

Sec. 2. That so much of any ordinance as may conflict with or be supplied by the foregoing be and the same is hereby repealed.

Ordained and enacted into a law in councils this 16th day of March, A. D. 1904.

F. J. TORRANCE, President of Select Council.

Attest: LAFAYETTE WILLS, City Clerk.

SAMUEL McELROY, President of Common Council.

ROBERT DILWORTH, City Clerk.

Mayor's Office, City of Allegheny, Pa., March 21, A. D. 1904. The above ordinance examined and approved.

JAMES G. WYMAN, Mayor.

B. & B.

NEW SHOES

Department equipped for big Spring Shoe business, which we've determined to get on the Merits of the Shoes at the Prices.

Men's, Women's and Children's Shoes, latest Lasts and Leathers.

Boots and Oxfords—high cut and low cut.

Tan and Black

Ladies' special Ideal Patent Kid Boots — Button and Lace, $3.00 —shoe excellence that will put to the blush any Three Dollar Shoe ever offered or sold, no matter how sweetly seductive or high sounding its name.

It's Shoes you want — Comfort, style and service—not names.

Women's Oxfords, $1.50 to $6.50 —including Tan and Black.

Misses' new Shoes and Oxfords, $1.50 to $3.00.

Children's new Shoes and Oxfords, $1.00 to $2.25.

Men's new Dress Shoes in the very latest Fashion and of a character as to material and manufacture never before submitted at the money, $3.50

B. & B.

HOUSEFURNISHING GOODS

The persuasive eloquence of continuous demand caused us at last to put in a Housefurnishing Department.

Starts today on the third floor, near the China.

Nearly everything is now here for all household uses.

The collection of Kitchen Utensils practically complete, but all articles for the laundry not quite yet arrived.

Fine lines of nickel plated and aluminum ware—Coffee and Tea Pots, Tea Kettles, Trays, etc.

Full line of the celebrated Stransky ware—quadruple coated enameled steel Cooking Utensils, also a complete collection of the renowned Agate Steel ware.

Note some items and prices to start the business today.

Asbestos Stove Mats, with metal rim, 2c

Full size Flour Sifters, 5c

Sink Brooms, 10c a bunch of 6.

Imported Wood Salt Boxes, 10c

Acme cold handle single Fry Pans, 5c

Decorated Delft Blue China Rolling Pins, 15c

Vegetable Presses, 20c

Two-quart "Gem" Filter Coffee Pots—Planished tin, cold handle, 25c

Wall Coffee Mill with cup, 25c

Heavy double X Tin Copper bottoni Wash Boilers, 90c

Mrs. Potts' nickel Plated Sad Irons—set of three with handle and stand, 75c

Extra handles, 7c

BOGGS & BUHL, Allegheny.

OFFICIAL—ALLEGHENY.

(No. 180.)

AN ORDINANCE—Authorizing and ordering the construction of a public sewer on Harrison avenue, Tenth ward, from Clifton avenue to Euclid avenue, and providing for assessment and collection of the cost and expense thereof.

Section 1. Be it ordained and enacted by the select and common councils of the city of Allegheny, and it is hereby ordained and enacted by the authority of the same, That the construction of a public sewer on Harrison avenue, Tenth ward, from Clifton avenue to Euclid avenue, is hereby authorized and ordered, and the director of the department of public works is hereby instructed to prepare specifications therefor, and the mayor and the said director are authorized to advertise for proposals for doing said work in accordance with such specifications, and award the contract therefor, according to the provisions of the acts of assembly in such cases made and provided.

The cost and expense of said improvement to be assessed and collected in accordance with the provisions of the laws of the commonwealth of Pennsylvania pertaining thereto and regulating the same.

Sec. 2. That so much of any ordinance as may conflict with or be supplied by the foregoing, be and the same is hereby repealed.

Ordained and enacted into a law in councils this 17th day of March, A. D. 1904.

F. J. TORRANCE, President Select Council.

LAFAYETTE WILLS, City Clerk.

Attest: SAMUEL McELROY, President of Common Council.

ROBERT DILWORTH, City Clerk.

Mayor's Office, City of Allegheny, Pa., March 21, A. D. 1904. The above ordinance examined and approved.

JAMES G. WYMAN, Mayor.

LICENSE COURT WILL HOLD FIRST SATURDAY SESSION

Better Progress Was Made Yesterday, but Judges Are Far Behind the Record.

HEAVY PENALTIES IMPOSED

Judges E. H. Collier and James R. Macfarlane, sitting in the fifth day's sessions of the license court, made a statement yesterday which practically clears away all doubt as to future decisions of the court. When the case of Robert D. Sheppard, Wylie avenue and Congress street, was called, Judge Macfarlane explained that there was little use of the applicant attempting to prove necessity.

"Judge Collier and I have personally gone over this section of the city," said he, "and are fully aware of the existing conditions. Whether we will follow this plan of investigation throughout the county has not been determined. There are many old groceries in the Hill and other districts which could be eliminated without serious injury to the community, but we are not going to throw the owners of those places out of business unless flagrant violations of the law are proved.

"While new applicants may show that a hotel or eating house is necessary at the place for which they apply, this court will not grant any new licenses unless it is proved beyond all doubt that it is absolutely necessary to have liquor in the house applied for, and then the applicant can state whether he intends to conduct an eating house or a hotel. Liquor should go with lunches; not lunches with liquor."

To the applicant Judge Collier said: "There is nothing against you except the location of the house for which you apply. The court will consent to a withdrawal of the application."

Attorney M. H. Stevenson and the Anti-Saloon league detectives continue to present evidence against many petitioners, and in every instance where an applicant was refused or penalized, it was the result of the detectives' testimony.

The Fifth, Sixth, Seventh and part of the Eighth wards were completed yesterday, 41 applicants being heard, with the following results:

Licenses Granted.

THIRD WARD.

Conant & Raubitschek (Nixon theater), 413 to 421 Sixth avenue.

FIFTH WARD.

Meyer Rosenthal, 605 Wylie avenue; Patrick A. Rearic, 606 Grant street; Timothy J. Scanlon, 504 Fifth avenue; George D. Stinson, 518 Wylie avenue; Mrs. Alice Thompson (Sixth Avenue Hotel), Sixth avenue and Grant street; John J. Watson, 86-88 Washington street.

SIXTH WARD.

John Bolland, 806 Second avenue; Michael J. Finerty, Forbes and Magee streets; Fetterling & Graham, 1704 Fifth avenue; Olga E. Pender, 1424 Fifth avenue; Herman Gartner, 1360 Fifth avenue; Frank J. Lutz, 12 Van Braam street; Rudolph Sauermilch, 1700-1702 Forbes street; George J. Wall, 1536 Fifth avenue.

SEVENTH WARD.

Henry Braun, 901-903 Fifth avenue; Frank C. Barrett, 35 to 45 Washington street; D. A. Cahill, 1107 Wylie avenue; Henry Eriesman, 1030 Fifth avenue; Jacob Feigenbaum, 1233 Wylie avenue; Louis Haupt, 807 Fifth avenue; Joseph Hughes, 916 Wylie avenue; L. I. Sablowsky, Fifth avenue and Washington street; Henry Unterbaum, 1213 Wylie avenue.

EIGHTH WARD.

Walker L. Branch, 1410 Wylie avenue; Martin Burke, Wylie avenue and Fulton street; Andrew I. Boyle, 1413-1415 Wylie avenue.

Granted Conditionally.

FIFTH WARD.

John Russell, 722 Wylie avenue, to close for 90 days after May 1; Frank Torchia, 907-909 Webster avenue, to close for 60 days after May 1.

SIXTH WARD.

Torrance V. Kelfen, 1402 Fifth avenue, to close for 15 days after May 1.

SEVENTH WARD.

Dennis J. Boyle, 1001 Bedford avenue, to close for 30 days after May 1.

EIGHTH WARD.

E. T. Cooper, 1539 Fifth avenue, to close for 60 days after May 1; M. J. Farrell, jr., 67 Fulton street, to close for 15 days after May 1; C. A. Howard, 80-82 Fulton street, to close for three months after May 1.

Licenses Refused.

SIXTH WARD.

John B. Golden, 806 Second avenue; Ernest Penten, 810 Fifth avenue.

EIGHTH WARD.

Lazarus Conkey, 1535 Center avenue.

Applications Held Over.

SIXTH WARD.

August Steinmann, 1308 Fifth avenue.

EIGHTH WARD.

Bernard Levy, 1223 Wylie avenue.

Applications Withdrawn.

SEVENTH WARD.

Robert D. Sheppard, Wylie avenue and Congress street.

James W. Conant and Joseph Raubitschek, Nixon theater cafe, who had been passed when the Third ward cases were heard, were called at the opening of court yesterday morning. Attorney Stevenson filed an objection to the granting of a license on the ground that the law prohibited a saloon in connection with an amusement house. He claimed that a theater and bar could not be operated in the same building. The testimony was certified to and a test case will be made.

For the first time in the history of the Allegheny county license court a Saturday session will be held today. The court expects to complete the Eighth and Ninth wards today.

WORK OF THE LICENSE COURT IN FIVE DAYS

Granted	124
Granted conditionally	10
Refused	20
Held over	33
Total number petitions heard	187
Applications withdrawn	6
Passed	1

LAW INTERFERES IN PENSIONS

Statute Discovered That Seems to Override New Regulation of Bureau.

RELIEF LIES WITH CONGRESS

THE PITTSBURGH GAZETTE BUREAU,
Room 10, Postal Building,
WASHINGTON, D. C., March 25.

Pension bureau officials have discovered what they say is a conflict between the section of statutes relating to applications for increase of pensions and the order recently issued by Pension Commissioner Ware granting pensions to civil war veterans who have reached the age of 62. The officials are therefore perplexed over the problem that will confront them when applications for increase under the 62-year rule comes up for their consideration. Section 4699½ of the statutes reads as follows:

"Except in cases of permanent specific disabilities no increase of pension shall be allowed to commence prior to the date of the examining surgeon's certificate establishing the same, made under the pending claim for increase, and in this, as well as in all other cases, the certificates of an examining surgeon or of a board of examining surgeons shall be subject to the approval of the commissioner of pensions."

According to this section, a pensioner who draws his pension under the 62-year rule, must, when he reaches 65, the age set for an increase from $6 to $8, be examined by a surgeon and receive a certificate before he may draw his increase. This examination must be had and the surgeon's certificate issued promptly, else the applicant will lose time getting his increase.

That this is contrary to the spirit of the 62-year-old order is obvious, since it was the idea of those who promulgated it that it should act automatically after a man once got a pension under its provision. At the same time the existing conflict would undoubtedly be decided by pension office officials in favor of the statute, as it is a case of an act of congress against an order of the pension commissioner.

The only way out of the difficulty, it is understood, is for congress to pass an act exempting those applying for increase under the recent order from the provisions of law relating to applicants for increase under other circumstances.

MARK GUY PEARSE STIRS CONGREGATION

The Rev. Dr. Mark G. Pearse, the English preacher, roused the congregation of the North Avenue Methodist church last night. His subject, "Christian Socialism," was a vehicle for the arraignment of self-satisfied church members, intent on saving their own souls, forgetting the souls of their fellow men and women whose lot in life is cast in gloomy places. Dr. Pearse is superintendent of a mission among the poor of London's West End, started 15 years ago by A. M. Schover presided at the meeting last night.

Votes for the Time Limit.

HARRISBURG, PA., March 25.—The Central Pennsylvania Methodist Episcopal conference today memorialized the quadrennial general conference to restore the time limit for pastorates and voted against any change in the discipline respecting restrictions of amusements.

A WONDERFUL CURE OF RHEUMATISM

Joseph Laughran

A WELL KNOWN PITTSBURGH MAN TELLS A REMARKABLE

STORY OF CURE

If it was not for the fact that Mr. Laughran is known to me to be perfectly reliable and trustworthy in his statements I would find it difficult myself to credit his remarkable story. Read what he says. If you doubt, go and see him or write him a letter.—MUNYON.

Mr. Laughran's Story

Munyon's Paw-Paw has effected a wonderful cure for me. I was troubled with rheumatism varying from severe sciatica and lumbago to intense rheumatic pains. At times I was bordering on helplessness. My physician told me that it was in my blood. He failed to relieve me and I tried several largely advertised remedies, all of which left me in the same condition. A few weeks ago, at the earnest advice of a friend, I purchased a bottle of Munyon's Paw-Paw. Before I had finished half of the bottle I felt a great relief. My indigestion was dispelled and I could sleep comfortably. Before finishing the second bottle I found permanent relief. My blood now circulates properly, my appetite and digestion is excellent and every symptom of rheumatic pains is gone. I do not know of such a beneficial tonic as Paw-Paw.

(Signed) JOSEPH LAUGHRAN,
1240 Rebecca St., Allegheny City, Pa.

Catarrh of Stomach Cured With One Bottle of Paw-Paw

I was a severe sufferer with Catarrh of the Stomach, indigestion and grippe. I used numerous remedies with but periodical benefit. I tried Munyon's Paw-Paw and before I had finished half a bottle I felt as I had not felt before since contracting the terrible ill. By the time the first bottle had been used I was perfectly cured, and, although it has been more than a month since I used that wonderful tonic, I have not had the least sign of returning trouble. I can heartily recommend Paw-Paw, feeling that it has permanently cured me. (Signed) WM. BRAY,

419 Federal St., Allegheny City, Pa.

Such startling cures have heretofore been unknown in the history of medicine. Druggists and doctors say that nothing like it was ever known. Sufferers from Dyspepsia, Nervousness or Sleeplessness or sufferers from any form of Catarrh or Rheumatism should lose no time if they want to get well. Go to the nearest drug store today and get a bottle of Paw-Paw and let the good work go on. No waiting for results with Paw-Paw. The process of cure begins with the first dose and improvement is constant until the cure is complete.

As a Spring Medicine and Tonic Paw-Paw has no Equal.

Munyon's Paw-Paw Tonic for sale at all druggists. Paw-Paw Laxative Pills—the best Stomach and Liver Pills on earth—25c a bottle.

OPEN TONIGHT TILL 9 O'CLOCK

Gusky's

EVERYTHING TO WEAR

300-400 MARKET ST.

1904 SPRING STYLES

Men's Business & Dress Suits

Grand Pre-Easter Offerings

(Second Floor.)

From start to finish, from the lowest priced garment up to the highest priced one in the lot, distinctiveness, quality, style, characterize every suit. No shoddy goods here, no "make-believe" tailoring; carefully tested, scrutinized and examined, both inside and out, in every detail, seen and unseen, are all our garments; no scrutiny is too severe for us, no test too crucial—the acme of workmanship, the best of everything, that's what we offer; is that what you receive? Price range from..... $8.50 to $28

$15, the Price for These Men's Suits

You'll get no better elsewhere at twenty dollars; in fact not near as good. Comparison has shown us; experience has taught whereof we speak. Best of materials to make selection from: fancy cassimeres, black thibets, homespuns, etc., in plain colors as well as many mixtures and combinations; coats are three and four button, single and double breasted; well lined and finished—all sizes at this price Saturday only..... $15

$20, the Price for These Men's Suits

The fine tailoring tells, the quality of fabrics, the general appearance give unmistakable evidence of skilled and expert care. In attainment of fit, tenure of service and attention to details they rival the products of most exclusive merchant tailors. Come in fancy cheviots, cassimeres, tweeds, worsteds and silk mixtures; single and double-breasted styles. Extraordinary values Saturday at..... $20

$22 to $28, the Prices for These Men's Suits

They include our very best numbers, elegant, up-to-date garments in the finest imported and domestic weaves, such as tweeds, vicunas, worsteds, in wanted colors and combinations. Lined with Italian or serge; buttonholes hand made; narrow long roll collar; three or four button coats, in single and double-breasted styles. The complete range of styles and sizes insure perfect fit in every case—priced Saturday at $22 to..... $28

Men's New Top Coats A very attractive showing of fashionable ideas, in the ever-popular short box or three-quarter length effects; in coverts and other materials; lined with serge or satin—priced now at $25 and down to... $8.50

Men's Fancy Vests Chic, exclusive designs and patterns, enough to satisfy all tastes. Can be had in washable fabrics; carefully tailored and values par excellence at these prices, $5 and down to..... 98c

Men's New Rain Coats Made with the cravenette process of waterproofing; patterns are wholly new; cut full and loose, in black; with or without belt; suitable for wear at any time, on all occasions; priced $25 and down to..... $12

Men's Full Dress Suits And Tuxedos, in broadcloths and full dress or unfinished worsteds; silk or satin lined; equal to high grade merchant tailor's work at half the cost, only $40 and down to..... $15

Spring Styles in Boys' Suits

(Second Floor)

Probably we realize (and put in practice) more than any other firm in these cities just what is ESSENTIAL in Boys' Clothing. We know they require durable fabrics, good tailoring, correct fit. What's more, we know parents APPRECIATE substantial savings.

$5 to $15

Confirmation Suits for Boys.

That great sale is still in progress! Today will see hundreds of these fine garments pass out. Come in 3-piece single and 2-piece double-breasted effects, in imported thibets, clays, worsteds, etc., lined with double warp serge; in sizes 10 to 16—rare values at these prices, $5.00 to $15.00.

Boys' Double-Breasted Suits.

Ever popular, not alone with the youngsters, but parents as well. We are showing them in thibets, cassimeres and serge; sizes 3 to 18; marked at a very reasonable price range..... $1.50 to $8.50

Boys' Buster Brown Suits

Without exaggerating in the least, these handsome little Buster Brown Suits are really entitled to all the praise and comments that delighted parents are giving them.

Our Collection

embraces both Sailor and Russian Blouse styles, in Scotch cheviots, blue and red serge or tan and gray cheviots; some with large buttons on front; collar, bow and belt; come in sizes 3 to 10; priced exceptionally cheap at only $3.50 and down to..... $3

Boys' Norfolk Suits

of blue and black cheviots, cassimeres and serge; very carefully tailored; seams double stitched and taped; linings, all trimmings guaranteed; sizes 3 to 9, marked here at only $2.50 and down to..... $1.50

Boys' Sailor Blouse Suits.

For little men, ages 2½ to 8 years; they come in guaranteed quality of fine blue cheviots; also various shades of serge, trimmed with soutache braid; for fit, service and style they are equal to $3 goods—considerable more — priced here at only..... $1.50 to $12

DIRECTOR SCANDRETT MAKES INVESTIGATION

Probes the Charges Against Allegheny Municipal Hospital and Criticises the Kickers.

Director Thomas B. Scandrett of the department of public safety of Allegheny has finished an investigation of the charges made against the management of the municipal hospital, and declares the statements concerning the pesthouse are without foundation.

"Councilman Reed's offering of the Twelfth ward several weeks ago said the patients were half-starved and no discipline was maintained.

"I have found," said Director Scandrett last night, "that there is no truth in all that has been said regarding the pesthouse. In the past three weeks I have personally interviewed 50 persons who have received treatment for smallpox in the municipal hospital, and from each I received information that discredits what has been said against the manner in which the place is run.

"Those kept in the hospital free of charge did the kicking. Their complaint was that the food served them was not exactly to their liking. Because they were not served with anything and everything they craved, they made complaints and said they were being treated shamefully. That hospital must be managed within the appropriation set aside for it, but if we had indulged these dissatisfied ones, the money to run the hospital would not have lasted six months. In each case where a patient paid for the care he got, I have found no complaints, yet every one ate at the same table and each got exactly what was served the others.

"From Dr. W. H. Gardner, the hospital physician in charge of the commissary department, I learned that some of the kickers wanted food that would have killed them. A smallpox patient cannot eat everything without serious consequences. Mr. Hering was the only person who had the courage to go before the public with his charges, and I have found that they are unfounded. There are but five patients in the hospital and all are convalescing. Besides these there are four cases outside. Within another fortnight Allegheny will be free from smallpox, and after the experience we have had there is little chance of it ever getting another foothold here."

PROHIBITON TICKET.

Washington County Foes of Liquor Name Candidates and Pass Resolutions.

WASHINGTON, PA., March 25.—(Special.)—The Washington county Prohibition convention was held in the courthouse today. The following ticket was named: Congress, Prof. Louis Van Orden, assembly, B. A. Bubbett, Hanover; G. S. Campbell, McDonald, and Minor H. Day, Washington; sheriff, J. B. Bell, Taylorstown; pour director, A. T. Needland, Morris' township. Other county offices will be filled by the county executive committee, consisting of the Rev. W. W. Hunter, Buffalo village; the Rev. W. B. Smiley, Canonsburg; L. E. Dutton, Canonsburg; Z. W. Phelan, Amwell township, and James Van Orden, Gulgen. State delegates chosen are: L. W. Morgan, California; G. S. Campbell, McDonald; James McBride, Bavington; Louis Van Orden, Washington; Z. W. Phelan, Amwell township; M. C. Twaddle, Washington; the Rev. E. C. Little, Washington; W. B. Brothers, Taylorstown; national delegates, Louis Van Orden, Washington; L. B. Bell, Taylorstown; B. A. Bubbett, Murdocksville. Resolutions were adopted condemning the liquor traffic, eulogizing the Henburn-Dolliver bill, denouncing the methods of the license court in Washington county and calling upon local assemblymen to use their influence and votes to defeat liquor laws at Harrisburg.

COCKRAN WILL ATTEND.

New Yorker Writes Col. Guffey That He Will Speak at Erie Banquet.

Col. J. M. Guffey yesterday received a letter from Bourke Cockran of New York announcing that he would be one of the orators at the banquet to be given by the Erie Democratic city committee on the evening of April 7. He said that Congressman David A. DeArmond of Missouri, would also respond to a toast.

The Erie banquet is to be an affair of importance in state Democratic circles. There will be 500 invited guests. Col. Guffey, ex-Gov. R. E. Pattison, Robert D. Wright, Col. Frank Fitzsimmons and other leaders of the party in the state will be present.

Gov. Mickey Has Clear Field.

LINCOLN, NEB., March 25.—W. R. Harrison, of Grand Island, withdrew today as a candidate for governor. This leaves Governor Mickey with no opposition.

NEW COUNCILMAN'S SEAT MAY BE CONTESTED

John Maslowski Remained on City Payroll After His Election.

The right of John Maslowski, one of the newly-elected Citizens members of common council from the Twenty-seventh ward, to take his seat may be contested. Maslowski was a city employe when elected and it is claimed that this made his election invalid. He was employed in the bureau of construction at $75 a month.

He was first elected on February 16, but drew his pay until the first of March. Director E. M. Bigelow certified to the payroll for February, as he does for every month. Although Director Bigelow certified to the pay-roll by which Maslowski secured his pay for the full month of February, the director claimed yesterday that Maslowski resigned on February 15, the day before the election.

He said he had Maslowski's resignation in his possession but was unable to find it. Director Bigelow declared that Maslowski may have remained at work the rest of the month, but he could draw no pay for it, and he would probably have to pay back to the city treasurer a half month's salary.

FEW BOYS SHOW UP FOR THE EXAMINATION

Only Nine in Two Congressional Districts Want to Go to Annapolis or West Point.

With two vacancies to be filled in the naval academy at Annapolis, and with one appointment to West Point to be secured only 10 boys in two big congressional districts want to go.

Yesterday the examinations for fitness to enter the two academies was begun at the Margaretta school house. Congressman H. Kirke Porter has a place at Annapolis and another at West Point at his disposal and Congressman James W. Brown has an appointment to Annapolis in his hands. Only two of the nine boys who are staying through the examination live in Congressman Brown's district and are trying for that one appointment. The others are from Porter's district.

The examiners are Director Edward Reynearson, of the Pittsburgh High school; Prof. J. P. Stephens, of the Highland school, and D. L. Gillespie, president of the central board of education, for the Porter appointments. For the Brown appointment Director Reynearson, Prof. A. C. McLean, of the Luckey school, and Prof. T. J. Gerges, principal of the Carnegie High school, are the examiners.

WELLSVILLE IN LEAD.

Columbiana County Throws No Votes to Author of Delegate System.

EAST LIVERPOOL, O., March 25.—(Special.)—The first primaries under the new delegate system in Columbiana county, proposed by Druggist Trimble of Salem, were held today. The strange feature is that the man who proposed the law didn't get a vote.

The main contest was for county auditor. There are 151 delegates to the convention, which meets at Lisbon tomorrow, and Prof. J. L. McDonald of Wellsville leads in the fight, with 55. Sheets of Hanover has 44, Hamilton of Lisbon 22, and Holmes of Salem 20. The number necessary for a nomination is 76. A special train will leave here for Lisbon tomorrow with an enthusiastic crowd on board.

At the primaries indorsement was given to James Kennedy, for congress; Peter A. Laubie, for circuit judge, and W. W. Hole for common pleas judge.

TORTURING DISFIGURING

Skin, Scalp and Blood Humours

From Pimples to Scrofula, from Infancy to Age

Speedily Cured by Cuticura when All Else Fails.

The agonizing itching and burning of the skin, as in eczema; the frightful scaling, as in psoriasis; the loss of hair and crusting of the scalp, as in scalled head; the facial disfigurements, as in acne and ringworm; the awful suffering of infants and anxiety of worn-out parents, as in milk crust, tetter and salt-rheum—all demand a remedy of almost superhuman virtues to successfully cope with them. That Cuticura Soap, Ointment and Resolvent are such stands proven beyond all doubt. No statement is made regarding them that is not justified by the strongest evidence. The purity and sweetness, the power to afford immediate relief, the certainty of speedy and permanent cure, the absolute safety and great economy, have made them the standard skin cures, blood purifiers and humour remedies of the civilized world.

Bathe the affected parts with hot water and Cuticura Soap, to cleanse the surface of crusts and scales and soften the thickened cuticle. Dry, without hard rubbing, and apply Cuticura Ointment freely, to allay itching, irritation and inflammation, and soothe and heal, and, lastly, take Cuticura Resolvent, to cool and cleanse the blood. This complete local and constitutional treatment affords instant relief, permits rest and sleep in the severest forms of eczema and other itching, burning and scaly humours of the skin, scalp and blood, and points to a speedy, permanent and economical cure when all else fails.

Sold throughout the world. Cuticura Resolvent, 50c. (in form of Chocolate Coated Pills, 25c per vial of 60). Ointment, 50c., Soap, 25c. Depots: London, 27 Charterhouse Sq.; Paris, 5 Rue de la Paix; Boston, 133 Columbus Ave. Potter Drug & Chem. Corp., Sole Proprietors.

Send for "How to Cure Every Humour."

BUFFALO LITHIA WATER

No Remedy of Ordinary Merit Could Ever Have Received Indorsations from Men Like These.

In Bright's Disease and Albuminuria of Pregnancy

Alfred L. Loomis, M. D., *former Prof. of Pathology and the Practice of Medicine in Medical Dept. of the University of New York.*

Samuel O. L. Potter, A.M., M.D., M. R. C. P., *London, Prof. of the Principles and Practice of Medicine and Clinical Medicine in the College of Physicians and Surgeons, San Francisco.*

Dr. William H. Drummond, *Professor Medical Jurisprudence, Bishop's University, Montreal, Canada.*

Cyrus Edson, A. M., M. D., *Health Commissioner New York City and State, President Board of Pharmacy, New York City, Examining Physician Corporation Council, Etc.*

John V. Shoemaker, M. D., LL. D., *Professor Materia Medica and Therapeutics, Medico-Chirurgical College, Philadelphia.*

In Stone in the Bladder, Renal Calculi and Inflammation of the Bladder.

Dr. A. Gabriel Pouchet, *Professor of Pharmacology and Materia Medica of the Faculty of Medicine, Paris.*

Dr. J. T. LeBlanchard, *Professor Montreal Clinic, S.M., S.N., V.U.*

Jas. K. Crook, A. M., M. D., *Professor Clinical Medicine and Clinical Diagnosis, New York Post-Graduate Medical School.*

Louis C. Horn, M.D., Ph.D., *Professor Diseases of Children and Dermatology, Baltimore University.*

Dr. J. Allison Hodges, *President and Professor Nervous and Mental Diseases, University College of Medicine, Richmond, Va.*

In Gout, Rheumatism and Uric Acid Conditions.

Prof. Giuseppe Lapponi, *Physician to the late Pope Leo XIII and now Physician to Pope Pius X. Member of the Academy of Medicine of Rome, etc.*

Dr. Robert Bartholow, M.A., LL.D., *Prof. Materia Medica and General Therapeutics, Jefferson Medical College, Philadelphia.*

Dr. I. N. Love, *New York City. Former Professor Diseases of Children, College of Physicians and Surgeons, and in Marion Sims College of Medicine, St. Louis.*

Hunter McGuire, M.D., LL.D., *Ex-President American Medical Association, Late President and Professor Clinical Surgery, University College of Medicine, Richmond, Va.*

Dr. Alexander B. Mott, *of New York, Professor of Surgery, Bellevue Hospital Medical College, Surgeon Bellevue Hospital.*

A pamphlet telling what these and many other of the leading medical men of the day say of the value of BUFFALO LITHIA WATER in the treatment of these diseases sent to any address.

BUFFALO LITHIA WATER is for sale by the general drug and mineral water trade.

PROPRIETOR BUFFALO LITHIA SPRINGS, VIRGINIA.

SOZODONT Tooth Powder

New Patent Top Can. Compare quantity and quality with others. Sozodont is economy.

DOCTOR LITTLE,
532 Frick Building.
Eye Diseases. Glasses Supplied.

A FEW DAYS will tell whether or not it's COFFEE causes your trouble, quit for 10 days test and use POSTUM

HOME TRUST COMPANY
HOME TRUST BUILDING
PITTSBURG, PA.
2% on checking accounts. 4% on savings accounts.
COR. WOOD STREET AND SIXTH AVENUE.
INDEPENDENT FACILITIES.

Sale Ten Million Boxes a Year.
THE FAMILY'S FAVORITE MEDICINE
Cascarets
CANDY CATHARTIC
10c, 25c, 50c.
THEY WORK WHILE YOU SLEEP
All Druggists
BEST FOR THE BOWELS

NATATORIUM TURKISH BATHS,
Duquesne Way, Near Sixth St. Swimming and Tub Baths. Ladies' Day, Friday.
From 7 A. M. to 7 P. M.

The Best Impressions ARE MADE WITH RUBBER STAMPS
MANUFACTURED BY
JAS. H. MATTHEWS & CO.
304 THIRD AVE., PITTSBURGH, PA.

DR. WARNER,
418 PENN AVE., PITTSBURGH.
Opposite Hotel Lincoln.

PILES—Rectal Diseases
Safe, Quick, Permanent Cures. No Knife—No Pain. Hours 9 a. m.—4 p. m. Special appointments made for Sundays and evenings.

OFFICIAL—ALLEGHENY.

(No. 192.)

AN ORDINANCE—Authorizing and ordering the construction of a public sewer on Euclid avenue, Tenth ward, from a point 250 feet west from Harrison avenue to a point a distance of 530 feet westwardly from Harrison avenue, and providing for assessment and collection of the cost and expense thereof.

Section 1. Be it ordained and enacted by the select and common councils of the city of Allegheny, and it is hereby ordained and enacted by the authority of the same. That the construction of a public sewer on Euclid avenue, Tenth ward, from a point 320 feet west from Harrison avenue to a point a distance of 590 feet westwardly from Harrison avenue, is hereby authorized and ordered, and the director of the department of public works is hereby instructed to prepare specifications therefor, and the mayor and the said director are authorized to advertise for proposals for doing said work in accordance with such specifications, and award the contract therefor, according to the provisions of the acts of assembly in such cases made and provided.

The cost and expense of said improvement to be assessed and collected in accordance with the provisions of the laws of the commonwealth of Pennsylvania pertaining thereto and regulating the same.

Sec. 2. That so much of any ordinance as may conflict with or be supplied by the foregoing be and the same is hereby repealed.

Ordained and enacted into a law in councils this 17th day of March, A. D. 1904.

F. J. TORRANCE,
President of Select Council.

Attest:
LAFAYETTE WILLS, City Clerk.
SAMUEL McELROY,
President of Common Council.
ROBERT DILWORTH, City Clerk.
Mayor's Office, City of Allegheny, Pa., March 23, A. D. 1904. The above ordinance examined and approved.
JAMES G. WYMAN,
Mayor.

(No. 185.)

AN ORDINANCE—Authorizing the purchase of two low pressure steam heating boilers for the bureau of public parks, instructing the mayor and the director of the department of public works to advertise for proposals and award the contract therefor, and providing for the payment of the cost thereof.

Section 1. Be it ordained and enacted by the select and common councils of the city of Allegheny, and it is hereby ordained and enacted by the authority of the same, That the purchase of two low pressure steam heating boilers for the bureau of public parks, in accordance with the plans and specifications on file in the office of the director of the department of public works, is hereby authorized. The mayor and the director of the department of public works are hereby instructed to advertise for proposals and award the contract for the same in accordance with the laws of the commonwealth of Pennsylvania, in such cases made and provided.

The cost of same to be paid out of appropriation No. 15, item No. 2, bureau of public parks.

Sec. 2. That so much of any ordinance as may conflict with or be supplied by the foregoing, be and the same is hereby repealed.

Ordained and enacted into a law in councils this 17th day of March, A. D. 1904.

F. J. TORRANCE,
President of Select Council.

Attest:
LAFAYETTE WILLS, City Clerk.
SAMUEL McELROY,
President of Common Council.
ROBERT DILWORTH, City Clerk.
Mayor's Office, City of Allegheny, Pa., March 21, A. D. 1904. The above ordinance examined and approved.
JAMES G. WYMAN,
Mayor.

SENATOR BURTON MAKES DEFENSE

Explains Connection With Rialto Company—Denies Attempts to Influence Officials.

HE IS NOT CROSS-EXAMINED

[By Associated Press to The Gazette.]

ST. LOUIS, March 25.—Previous to the defense resting its case United States Senator Joseph R. Burton of Kansas took the stand in his own behalf in connection with the charge of having illegally accepted fees from the Rialto Grain and Securities Company of St. Louis. He was not cross-examined by the government. Senator Burton testified that he had accepted the offer of the Rialto company to act as its general counsel because he had lost heavily in a financial panic and needed the $500 for which his contract called. He further said:

I was assured by the company that my services would not be needed in Washington in any capacity. It was explained that Maj. Dennis, president of the Rialto company, had become involved in trouble growing out of the operations of the Brooks Brokerage Company and that part of my duties would be to defend him in any criminal action that would be brought against him. The Rialto company was also to have the use of my name and my services were to have been used in connection with a securities department of the Rialto company, which at that time was projected. I expected to familiarize myself with the condition of the corporations offering the securities for sale and become acquainted with the officers of the trust companies which make a specialty of handling securities of that character.

Senator Burton testified that he had received a letter from Thomas Harlan, local attorney for the Rialto company, notifying him of his appointment as general counsel on November 20, 1902. He further said:

Reference was made in that letter to the indictments of Maj. Dennis, and I called upon Chief Postoffice Inspector Cochran. I asked him whether Dennis had been indicted and told him that if it was done I expected to assist in his defense. Cochran told me that he did not know anything about it. I wished to satisfy myself regarding its standing in the department. I told Inspector Cochran that should anything come to his notice in the nature of the complaint against the Rialto company I wished that he would call my attention to it, as I could not afford to be connected with a company that did not obey the laws.

Senator Burton denied he had ever indicated to Inspector Cochran his intention to interfere with the process of the department or to intimate to him (Cochran) to refrain from taking any action in the complaints against the Rialto company. Senator Burton explained his visit to the postoffice department with Maj. Dennis. He said Maj. Dennis came to Washington to consult him in regard to the indictment that had been returned against him by the federal grand jury. He introduced him to Cochran. The events that transpired were substantially the same as were mentioned by Mr. Cochran in his testimony.

Judge Krum asked:

Inspector Cochran stated in his testimony that you had expressed a desire to him to form a practice before the departments in Washington. Did you do so?

Senator Burton replied:

I told Mr. Cochran that other senators and representatives had built up large private practices during their terms of office, and that I, in a small way, desired to emulate them. I told him that I was general counsel for the Rialto company of St. Louis and asked him as a matter of friendship to tell me if at any time I did wrong. Mr. Cochran and I are from the same state.

Mr. Burton denied that at any time had he ever said anything that could be construed to mean that his purpose was meant to influence, in the performance of their official duties, either Mr. Cochran, the postmaster general, the fourth assistant postmaster general, or the assistant attorney general in charge of postoffice affairs.

WOULD SAVE MURDERER UNDER TREATY OF 1803

Missouri Lawyer Making Novel Plea to Save Man from Execution Today.

[By Associated Press to The Gazette.]

UNION, MO., March 25.—Upon the novel plea that the 1803 treaty with France for the cession of the Louisiana purchase to the United States is involved, a motion for a new trial was made today to save George Collins from execution here tomorrow for the killing of Detective Schumacher.

The claim of Collins' attorney is that the treaty with France guarantees to the inhabitants of the ceded territory full protection of the constitution of the United States. The fifth amendment to that constitution provides that no person should be held to answer for a capital crime unless on due presentment or indictment by the grand jury. It is alleged the information filed against Collins lacked supporting affidavits.

JAHN RELEASED ON BAIL.

Schopfer Murder Case to Be Heard by June Grand Jury.

J. Henry Jahn, charged by the coroner's jury with being an accessory to the murder of Christopher T. Schopfer, was released from jail yesterday afternoon on $5,000 bail, the amount set by the court at a hearing of the case, Thursday. C. P. Goldstrohm and L. Winkelvoos of Duquesne were the bondsmen.

The case will now go into the hands of the grand jury now until the June term, as the grand jury for the March term was dismissed yesterday without taking any action in the matter.

WILLIAM M. LEEDS RESIGNS.

Leaves American Sheet and Tin Plate Company Because of Ill Health.

William M. Leeds has resigned as vice president of the American Sheet and Tin Plate Company, on account of ill health. Charles W. Bray has been elected Mr. Leeds' successor. The change took place the early part of the week, but the announcement was not made until yesterday.

Mr. Bray is the present chief engineer of the company and ranks among the leading mechanical engineers in the tinplate industry. He held the position in the American Tin Plate Company, and when it was merged with the American Sheet Steel Company was made chief engineer of the consolidated companies.

Better Car Service for Monon Valley.

Cars on the McKeesport Braddock, Turtle Creek and Wilmerding branch of the Pittsburgh Railways Company will leave every 20 minutes after April 1. The cars now run 12 minutes apart. About 12 additional cars will be added to the McKeesport and Braddock branch.

Russia Ought to Win Now.

About the first thing General Kuropatkin did after his appointment as commander of the Russian forces in the far east was to order Pittsburgh Visible Typewriters for the use of his entire staff during the war in Asia. The Pittsburgh Writing Machine Company of this city has just had a cablegram to this effect, and is preparing to ship several hundred machines to Asiatic points.

ACTUAL BUSINESS COLLEGE,
310 Fifth avenue, Pittsburgh. Spring term begins April 4. Send for 25th Annual Catalogue. Bookkeeping, Banking, Commerce taught by Actual Practice. Penmanship, English Education, Typewriting, Gregg's Shorthand. Day and Night School. (Big Ten-Cent Store Building.)

Pennsylvania Railroad will run two special excursions from Pittsburgh to Washington, D. C., the first on April 14th and the second on May 12th, train leaving Pittsburgh at 8:00 a. m., with through coaches and parlor cars. Tickets good on 9:00 and 10:00 p. m. trains. Rate from Pittsburgh, $9.00; tickets good ten days.

The Climax in Music

will be reached when the world's greatest bands assemble at the St. Louis World's Fair, reached via Pennsylvania Lines. "Look at the Map."

SYRUP OF FIGS

To sweeten,
To refresh,
To cleanse the system,
Effectually and Gently;

Dispels colds and headaches when bilious or constipated;
For men, women and children;

There is only one Genuine Syrup of Figs; to get its beneficial effects

Acts best on the kidneys and liver, stomach and bowels;

Always buy the genuine—Manufactured by the

CALIFORNIA FIG SYRUP CO.

Louisville, Ky. San Francisco, Cal. New York, N.Y.

The genuine Syrup of Figs is for sale by all first-class druggists. The full name of the company—**California Fig Syrup Co.**—is always printed on the front of every package. Price Fifty Cents per bottle.

Who are the real

Enemies of The Republic

Not political bosses, not the "grafters"—they are the tools—but the business men who bribe legislators into betraying the trust of the people.

Political corruption of this sort is treason—government by the few, not the many—a revolution by bribes, not by bullets.

McCLURE'S MAGAZINE

for April contains a brilliant and startling article by

Lincoln Steffens

which follows the intricate trail of the big corporations and business men through the politics of Missouri.

Lincoln Steffens's great articles, "The Shame of the Cities," printed in McCLURE'S last year, have been published in book form. Price $1.20 Net.

10c A COPY—$1.00 FOR A YEAR'S SUBSCRIPTION. GET McCLURE'S FROM ANY NEWSDEALER OR McCLURE AGENT OR FROM THE PUBLISHERS, S. S. McCLURE COMPANY, 141 EAST 25th STREET, NEW YORK.

4 DAYS LEFT TO PAY HALF PRICE

Every Raincoat, Spring Overcoat and medium-weight Overcoat in stock is marked at exactly half its former price—which, as you know, was the *manufacturer's* price.

The lease expires April 1st, and consequently only four days remain in which you may take advantage of this extraordinary reduction.

Those who neglect to call during that time and see for themselves how much a little money will do, will surely regret their shortsightedness.

WANAMAKER & BROWN

203 Sixth Street.

Eureka Harness Oil is the best preservative of new leather and the best renovator of old leather. It oils, softens, blacks and protects. Use

Eureka Harness Oil

on your best harness, your old harness, and your carriage top, and they will not only look better but wear longer. Sold everywhere in cans—all sizes from half pints to five gallons.

Made by STANDARD OIL CO.

NEW PUBLICATIONS. NEW PUBLICATIONS.

A GREAT STORY PUBLISHED TODAY

Illustrated in Color by The Kinneys

A Tale of the Illinois Country by Randall Parrish

WHEN WILDERNESS WAS KING

JOHN WAYLAND is the hero—strong and resourceful, and equal to anything or anybody—except Toinette. As for Toinette, there is no use trying to describe her, but you will be as captivated as everyone else if you read the love story of these two high-spirited young people, worked out against a dramatic background of frontier courage and savage cruelty.

AT ALL BOOK STORES A. C. McClurg & Co., Publishers

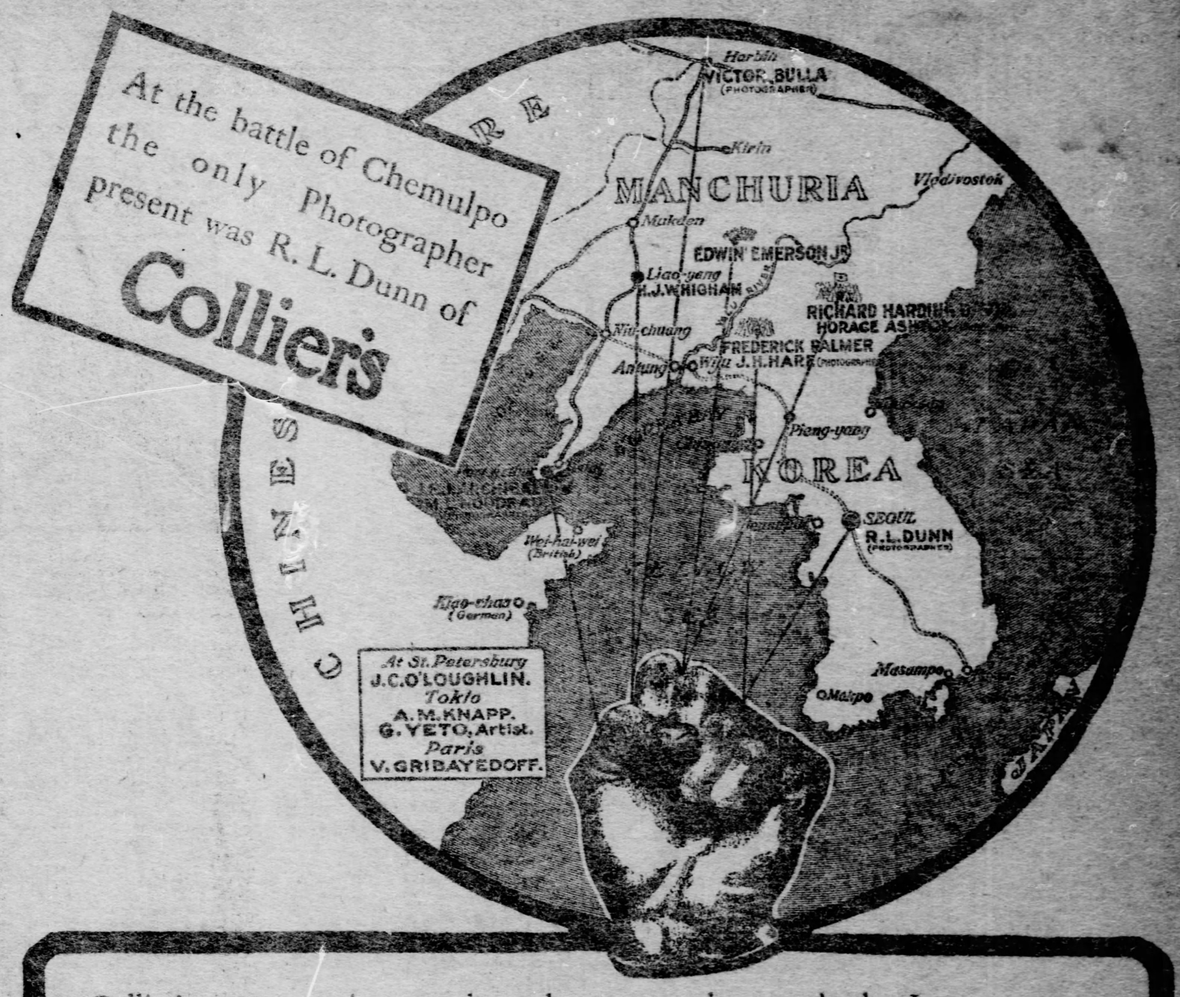

Collier's representative was the only one to photograph the Japanese troops landing at Chemulpo; the "Korietz" at the very instant she blew up; the burning of the "Variag"; Russian soldiers nursed by Japanese; etc.

These remarkable photographs in this week's issue

fill a 16-page special war supplement, and are the only photographs in America of the first naval battle of the 20th century. This extraordinary "beat" is no accident---simply a result of preparations which Collier's began months ago

WAR MAP FREE

A most comprehensive WAR MAP showing the strategic points of the Russian-Japanese conflict, and invaluable to those wishing to follow the progress of the War, mailed free of charge on receipt of a 2-cent stamp. Address, Map Dept., Collier's Weekly, New York City

OFFICIAL—ALLEGHENY.

and feed water lines with improved covering, for the bureau of public lighting, department of public works, in accordance with the plans and specifications on file in the office of the director of the department of public works, is hereby authorized. The mayor and the director of the department of public works are hereby authorized to advertise for proposals and award the contract for the same in accordance with the laws of the commonwealth of Pennsylvania in such cases made and provided.

The cost of the same to be paid out of the proceeds of sale of "Temporary Loan Bonds."

Sec. 2. That so much of any ordinance as may conflict with or be supplied by the foregoing, be and the same is hereby repealed.

Ordained and enacted into a law in councils this 17th day of March A. D. 1904.

F. J. TORRANCE,
President of Select Council.

Attest:
LAFAYETTE WILLS, City Clerk.
SAMUEL McELROY,
President of Common Council.
ROBERT DILWORTH, City Clerk.
Mayor's Office, City of Allegheny, Pa., March 21 A. D., 1904. The above ordinance examined and approved.
JAMES G. WYMAN,
Mayor.

(No. 182.)

AN ORDINANCE—Authorizing the purchase of an automatic stoker and smokeless furnace for the bureau of water supply and distribution, and instructing the mayor and the director of the department of public works to advertise for proposals and award the contract for same, payable out of appropriation No. 12, item No. 6, bureau of water supply and distribution.

Section 1. Be it ordained and enacted by the select and common councils of the city of Allegheny, and it is hereby ordained and enacted by the authority of the same. That the purchase of an automatic stoker and smokeless furnace for the bureau of water supply and distribution is hereby authorized. That the mayor and the director of the department of public works are hereby instructed to advertise for proposals and award the contract for the same in accordance with the laws of the commonwealth of Pennsylvania in such cases made and provided.

The cost of the same to be paid out of item No. 6, appropriation No. 12, bureau of water supply and distribution.

Sec. 2. That so much of any ordinance as may conflict with or be supplied by the foregoing, be and the same is hereby repealed.

Ordained and enacted into a law in councils this 17th day of March A. D. 1904.

F. J. TORRANCE,
President of Common Council.

Attest:
LAFAYETTE WILLS, City Clerk.
SAMUEL McELROY,
President of Common Council.
ROBERT DILWORTH, City Clerk.
Mayor's Office, City of Allegheny, Pa., March 21 A. D. 1904. The above ordinance examined and approved.
JAMES G. WYMAN,
Mayor.

(No. 183.)

AN ORDINANCE—Authorizing the covering of all steam, exhaust, water heaters, steam separators and feed water lines, with improved covering, for the bureau of public lighting, department of public works, and instructing the mayor and the director of the department of public works to advertise for proposals and award the contract therefor, and providing for the payment of the cost thereof.

Section 1. Be it ordained and enacted by the select and common councils of the city of Allegheny, and it is hereby ordained and enacted by the authority of the same, That the covering of all steam, exhaust, water heaters, steam separators and feed water lines with improved covering, for the bureau of public lighting, department of public works, in accordance with the plans and specifications on file in the office of the director of the department of public works, is hereby authorized. The mayor and the director of the department of public works are hereby authorized to advertise for proposals and award the contract for the same in accordance with the laws of the commonwealth of Pennsylvania in such cases made and provided.

The cost of the same to be paid out of the proceeds of sale of "Temporary Loan Bonds."

Sec. 2. That so much of any ordinance as may conflict with or be supplied by the foregoing, be and the same is hereby repealed.

Ordained and enacted into a law in councils this 17th day of March A. D. 1904.

F. J. TORRANCE,
President of Select Council.

Attest:
LAFAYETTE WILLS, City Clerk.
SAMUEL McELROY,
President of Common Council.
ROBERT DILWORTH, City Clerk.
Mayor's Office, City of Allegheny, Pa., March 21 A. D. 1904. The above ordinance examined and approved.
JAMES G. WYMAN,
Mayor.

OFFICIAL—ALLEGHENY.

(No. 176.)

AN ORDINANCE—Establishing the grade of Winthrope street, Eleventh ward, from California avenue to Cambridge street.

Section 1. Be it ordained and enacted by the select and common councils of the city of Allegheny, and it is hereby ordained and enacted by the authority of the same, That the grade of Winthrope street, Eleventh ward, from California avenue to Cambridge street, be and the same is hereby established as follows: Beginning at a point where the center line of Winthrope street intersects the east line of California avenue at an elevation of two hundred sixteen and twenty-five hundredths (216.25) feet above city datum; thence descending at the rate of three and thirty-five hundredths (3.35) feet per hundred (100) feet for a distance of three hundred and five (305) feet to the center of Westminster street at an elevation of two hundred six and three hundredths (206.03) feet; thence descending at the rate of three and five hundred fifty-seven thousandths (3.557) feet per hundred (100) feet for a distance of one hundred sixty-five (165) feet to a point at an elevation of two hundred and sixteen hundredths (200.16) feet; thence descending at the rate of five and five hundredths (5.05) feet per hundred (100) feet for a distance of one hundred and sixty (160) feet to the east curb line of Cambridge street at an elevation of one hundred ninety-two and eight hundredths (192.08) feet above city datum.

Sec. 2. That so much of any ordinance as may conflict with or be supplied by the foregoing be and the same is hereby repealed.

Ordained and enacted into a law in councils this 16th day of March, A. D. 1904.

F. J. TORRANCE,
President of Select Council.

Attest:
LAFAYETTE WILLS, City Clerk.
SAMUEL McELROY,
President of Common Council.
ROBERT DILWORTH, City Clerk.
Mayor's Office, City of Allegheny, Pa., March 21, A. D. 1904. The above ordinance examined and approved.
JAMES G. WYMAN,
Mayor.

(No. 190.)

AN ORDINANCE—Fixing the salary of the chief clerk of the department of charities.

Section 1. Be it ordained and enacted by the select and common councils of the city of Allegheny, and it is hereby ordained and enacted by the authority of the same, That from and after the passage of this ordinance, the salary of the chief clerk in the department of charities be and is hereby fixed at eighteen hundred ($1,800.00) dollars per annum, to be paid out of appropriation No. 20, department of charities.

Sec. 2. That so much of any ordinance as may conflict with or be supplied by the foregoing, be and the same is hereby repealed.

Ordained and enacted into a law in councils this 17th day of March, A. D. 1904.

F. J. TORRANCE,
President of Select Council.

LAFAYETTE WILLS, City Clerk.

Attest:
SAMUEL McELROY,
President of Common Council.
ROBERT DILWORTH, City Clerk.
Mayor's Office, City of Allegheny, Pa., March 21, A. D. 1904. The above ordinance examined and approved.
JAMES G. WYMAN,
Mayor.

(No. 194.)

AN ORDINANCE—Authorizing and ordering the construction and erection of a shelter house in Riverview park, Fifteenth ward, city of Allegheny, in accordance with plans and specifications prepared by the department of public works, instructing the mayor and the director of the department of public works to advertise for proposals and award the contract therefor, and providing for the payment of the cost thereof.

Section 1. Be it ordained and enacted by the select and common councils of the city of Allegheny, and it is hereby ordained and enacted by the authority of the same, That the construction and erection of a shelter house in Riverview park in the Fifteenth ward, city of Allegheny, in accordance with plans and specifications prepared by and on file in the office of the director of the department of public works, is hereby authorized and ordered. The mayor and the director of said deparement are hereby instructed to advertise for proposals and award the contract therefor, for the performance of the provisions of the acts of assembly in such cases made and provided.

The cost and expense thereof to be paid out of appropriation No. 11, bureau of highways and sewers, item No. 5.

Sec. 2. That so much of any ordinance as may conflict with or be supplied by the foregoing, be and the same is hereby repealed.

Ordained and enacted into a law in councils this 17th day of March A. D. 1904.

F. J. TORRANCE,
President of Select Council.

Attest:
LAFAYETTE WILLS, City Clerk.
SAMUEL McELROY,
President of Common Council.
ROBERT DILWORTH, City Clerk.
Mayor's Office, City of Allegheny, Pa., March 21 A. D., 1904. The above ordinance examined and approved.
JAMES G. WYMAN,
Mayor.

OFFICIAL—ALLEGHENY.

(No. 176.)

AN ORDINANCE—Establishing the grade of Winthrope street, Eleventh ward, from California avenue to Cambridge street.

Section 1. Be it ordained and enacted by the select and common councils of the city of Allegheny, and it is hereby ordained and enacted by the authority of the same, That the grade of Winthrope street, Eleventh ward, from California avenue to Cambridge street, be and the same is hereby established as follows: Beginning at a point where the center line of Winthrope street intersects the east line of California avenue at an elevation of two hundred sixteen and twenty-five hundredths (216.25) feet above city datum; thence descending at the rate of three and thirty-five hundredths (3.35) feet per hundred (100) feet for a distance of three hundred and five (305) feet to the center of Westminster street at an elevation of two hundred six and three hundredths (206.03) feet; thence descending at the rate of three and five hundred fifty-seven thousandths (3.557) feet per hundred (100) feet for a distance of one hundred sixty-five (165) feet to a point at an elevation of two hundred and sixteen hundredths (200.16) feet; thence descending at the rate of five and five hundredths (5.05) feet per hundred (100) feet for a distance of one hundred and sixty (160) feet to the east curb line of Cambridge street at an elevation of one hundred ninety-two and eight hundredths (192.08) feet above city datum.

Sec. 2. That so much of any ordinance as may conflict with or be supplied by the foregoing be and the same is hereby repealed.

Ordained and enacted into a law in councils this 16th day of March, A. D. 1904.

F. J. TORRANCE,
President of Select Council.

Attest:
LAFAYETTE WILLS, City Clerk.
SAMUEL McELROY,
President of Common Council.
ROBERT DILWORTH, City Clerk.
Mayor's Office, City of Allegheny, Pa., March 21, A. D. 1904. The above ordinance examined and approved.
JAMES G. WYMAN,
Mayor.

(No. 181.)

AN ORDINANCE—Authorizing and ordering the construction of a public sewer on Solar street, Twelfth ward from property of St. John's German Lutheran congregation to connect with sewer now being constructed on said Solar street, and providing for assessment and collection of the cost and expense thereof.

Section 1. Be it ordained and enacted by the select and common councils of the city of Allegheny, and it is hereby ordained and enacted by the authority of the same. That the construction of a public sewer on Solar street, Twelfth ward, from property of St. John's German Lutheran congregation to connect with sewer now being constructed on said Solar street, is hereby authorized and ordered, and the director of the department of public works is hereby instructed to prepare specifications therefor, and the mayor and the said director are authorized to advertise for proposals for doing said work in accordance with such specifications, and award the contract therefor, according to the provisions of the acts of assembly in such cases made and provided.

The cost and expense of said improvement to be assessed and collected in accordance with the provisions of the laws of the commonwealth of Pennsylvania pertaining thereto and regulating the same.

Sec. 2. That so much of any ordinance as may conflict with or be supplied by the foregoing, be and the same is hereby repealed.

Ordained and enacted into a law in councils this 17th day of March, A. D. 1904.

F. J. TORRANCE,
President Select Council.

LAFAYETTE WILLS, City Clerk.

Attest:
SAMUEL McELROY,
President of Common Council.
ROBERT DILWORTH, City Clerk.
Mayor's Office, City of Allegheny, Pa., March 21, A. D. 1904. The above ordinance examined and approved.
JAMES G. WYMAN,
Mayor.

(No. 185.)

AN ORDINANCE—Granting Frederick Gwinner the right to construct and maintain a railroad switch on Preble avenue, Sixth ward, from the Cleveland & Pittsburgh railroad into his property on said Preble avenue, between Washington avenue and Juniata street.

Section 1. Be it ordained and enacted by the select and common councils of the city of Allegheny, and it is hereby ordained and enacted by the authority of the same, That Frederick Gwinner is hereby granted permission to construct and maintain a railroad switch on Preble avenue, Sixth ward, from a point on the Cleveland & Pittsburgh railroad into his property on said Preble avenue, between Washington avenue and Juniata street, according to accompanying plan.

Provided, Said switch is constructed in accordance with existing ordinances, and under the direction of the director of the department of public works, and the committee on public works, and

Provided, further, That said Frederick Gwinner shall keep said switch and Preble avenue at the place of crossing in good repair as long as said switch shall be maintained, and in case the same shall at any time be removed shall thoroughly repair the injury done by such removal.

Sec. 2. That said Frederick Gwinner shall, before constructing said switch, pay to the city treasurer for the use of the city, the sum of $25.00 and the same sum annually thereafter, in advance.

Sec. 3. That so much of any ordinance as may conflict with or be supplied by the foregoing, be and the same is hereby repealed.

Ordained and enacted into a law in councils this 17th day of March, A. D. 1904.

F. J. TORRANCE,
President of Select Council.

Attest:
SAMUEL McELROY,
President of Common Council.
ROBERT DILWORTH, City Clerk.
Mayor's Office, City of Allegheny, Pa., March 21, A. D. 1904. The above ordinance examined and approved.
JAMES G. WYMAN,
Mayor.

(No. 186.)

AN ORDINANCE—Granting Frederick Gwinner the right to construct and maintain a railroad switch on Preble avenue, Sixth ward, from the Cleveland & Pittsburgh railroad into his property on said Preble avenue, between Washington avenue and Juniata street.

Section 1. Be it ordained and enacted by the select and common councils of the city of Allegheny, and it is hereby ordained and enacted by the authority of the same, That Frederick Gwinner is hereby granted permission to construct and maintain a railroad switch on Preble avenue, Sixth ward, from a point on the Cleveland & Pittsburgh railroad into his property on said Preble avenue, between Washington avenue and Juniata street, according to accompanying plan.

Provided, Said switch is constructed in accordance with existing ordinances, and under the direction of the director of the department of public works, and the committee on public works, and

Provided, further, That said Frederick Gwinner shall keep said switch and Preble avenue at the place of crossing in good repair as long as said switch shall be maintained, and in case the same shall at any time be removed shall thoroughly repair the injury done by such removal.

Sec. 2. That said Frederick Gwinner shall, before constructing said switch, pay to the city treasurer for the use of the city, the sum of $25.00 and the same sum annually thereafter, in advance.

Sec. 3. That so much of any ordinance as may conflict with or be supplied by the foregoing, be and the same is hereby repealed.

Ordained and enacted into a law in councils this 17th day of March, A. D. 1904.

F. J. TORRANCE,
President of Select Council.

Attest:
SAMUEL McELROY,
President of Common Council.
ROBERT DILWORTH, City Clerk.
Mayor's Office, City of Allegheny, Pa., March 21, A. D. 1904. The above ordinance examined and approved.
JAMES G. WYMAN,
Mayor.

(No. 188.)

AN ORDINANCE—Authorizing the issue of eleven thousand six hundred fifty-eight ($11,658.00) dollars, McIntyre avenue bonds, to pay the cost of grading, paving and curbing of McIntyre avenue, from Perrysville avenue to Ellwood avenue.

Section 1. Be it ordained and enacted by the select and common councils of the city of Allegheny, and it is hereby ordained and enacted by the authority of the same, That an issue of registered bonds in the name of the city of Allegheny to the amount of eleven thousand six hundred fifty-eight ($11,658.00) dollars, to be designated McIntyre avenue bonds, in accordance with the act of assembly, entitled "An act providing a system whereby cities may pave streets and alleys, pay the cost thereof by the issue of bonds and collect the same from the property benefited, in installments," approved June 12, 1893, and the same be and is hereby authorized and directed.

Sec. 2. Said bonds shall be of the denomination of one thousand ($1,000) dollars or multiples thereof, payable in five years from April 1, 1904, with interest thereon at the rate of four per cent per annum, payable semi-annually at the office of the city controller of the city of Allegheny, Pa., and the principal thereof at maturity at the same place. Said bonds to be signed by the mayor and treasurer and countersigned by the controller and sealed with the corporate seal of the city, and the proceeds thereof shall be applied exclusively for the payment of the cost of grading, paving and curbing of McIntyre avenue, from Perrysville avenue to Ellwood avenue and to no other purpose whatsoever. Said bonds to be issued and sold to the sinking fund commission of the city of Allegheny at par.

Sec. 3. Upon the collection of the cost of said grading, paving and curbing of McIntyre avenue, in the manner presented in the act of assembly aforesaid, the money so received by the city treasurer shall be applied semi-annually to the sinking fund for the payment of the interest and principal at maturity.

Sec. 4. That so much of any ordinance as may conflict with or be supplied by the foregoing, be and the same is hereby repealed.

Ordained and enacted into a law in councils this 17th day of March, A. D. 1904.

F. J. TORRANCE,
President of Select Council.

LAFAYETTE WILLS, City Clerk.

Attest:
SAMUEL McELROY,
President of Common Council.
ROBERT DILWORTH, City Clerk.
Mayor's Office, City of Allegheny, Pa., March 21, A. D. 1904. The above ordinance examined and approved.
JAMES G. WYMAN,
Mayor.

(No. 187.)

AN ORDINANCE—Authorizing and directing the proper officers in the name and on behalf of the city of Allegheny to make, execute and deliver leases of the wharf and fixing the terms and conditions thereof.

Section 1. Be it ordained and enacted by the select and common councils of the city of Allegheny, and it is hereby ordained and enacted by the authority of the same, That the mayor and director of the department of public works are hereby authorized and directed to make, execute and deliver leases of the wharf, said leases to be subject to the following terms and conditions:

Sec. 2. Said leases to be for a term of five years, with the privilege on the part of the lessee of re-renting for a further term or terms; provided, however, that said leases are to be subject to the provisions of this and any other ordinance which may hereafter be enacted relating to the wharf.

Sec. 3. The lessee to release the city from any and all damages of whatsoever nature, immediate or consequential, resultant upon eviction from the leased premises by any person natural or artificial.

Sec. 4. The lessee to have the right to erect such structures and machinery as is reasonably necessary for the economical loading or unloading of all articles of commerce from the Ohio or Allegheny rivers; provided, however, that such structures and machinery shall be subject to the approval of the war department of the United States and the director of the department of public works of the city of Allegheny, and shall not interfere with the free flow of water in said rivers in time of flood; and provided further, that all structures and machinery erected as aforesaid, shall be removed by the lessee at the expiration of the term without cost or expense to the lessor.

Sec. 5. All applications for leases of the wharf shall be made to the director of the department of public works, and no responsible or lessholders shall be allowed to sub-let his, their or its lease during any part of the specified time, except subject to the approval of the select and common councils of the city of Allegheny.

Sec. 6. The annual rental of said wharf shall be at the rate of $2.50 per foot front, for the improved portion of the wharf, between Chestnut street and Barragh street, on the Allegheny river, and between Greenwood street and Locust street on the Ohio river, payable quarterly in advance on the first days of January, April, July and October, the director of the department of public works shall collect said rents and give receipts therefor, and shall have general supervision over the wharf. He shall be held responsible for all rents remaining unpaid for fifteen days after they become due; unless the director shall have in the meantime placed the same in the hands of the controller for collection. All lessees who shall fail to pay their rent within thirty days from the time the same becomes due, shall at the option of the city, be deemed to have forfeited their leases.

Sec. 7. Said leases to contain the usual condition as to the waiver of the exemption laws of this commonwealth; and this ordinance shall be referred to and made a part of every such lease.

Sec. 8. Said leases shall provide that the lessee shall maintain such hitching posts or other appliances for tying rafts or mooring any description of crafts at the said wharf as may at any time be required by the director of the department of public works, and to leave the same at the expiration of the lease in good order and repair.

Sec. 9. A clear passageway shall be maintained from the foot of each street leading to the wharf to low water mark and maintaining the same width thereof.

Sec. 10. A roadway 20 feet wide shall be maintained adjoining and parallel to the Pittsburgh & Western railroad track the full length of the wharf.

Sec. 11. That so much of any ordinance as may conflict with or be supplied by the foregoing, be and the same is hereby repealed.

Ordained and enacted into a law in councils this 17th day of March, A. D. 1904.

F. J. TORRANCE,
President of Select Council.

LAFAYETTE WILLS, City Clerk.

Attest:
SAMUEL McELROY,
President of Common Council.
ROBERT DILWORTH, City Clerk.
Mayor's Office, City of Allegheny, Pa., March 21, A. D. 1904. The above ordinance examined and approved.
JAMES G. WYMAN,
Mayor.

(No. 189.)

AN ORDINANCE—Authorizing and di-

ASSAULT MADE ON A DETECTIVE

Anti-Saloon League Officer Is Struck from Behind While Leaving Court House.

JUDGES MAY TAKE ACTION

The bitter feeling and violent threats of several saloonkeepers in the lower wards of the city against the special detectives employed by the Anti-Saloon league culminated yesterday in a murderous assault upon Detective W. J. Manning as he was leaving the court house after the noon adjournment of license court. The attack was made from behind, but, owing to the interference of spectators, the officer escaped without serious injury.

Persons in attendance at the license court had expected trouble of this kind for several days. Threats against the lives of the detectives have openly been made in the courtroom, particularly during the hearing of applicants from the Second ward. The officers had unearthed conditions in this district which astounded the court, and it looked for a time as though one or two of the hearings might wind up with a fight in the courtroom.

The detectives knew that they were being followed for the last three days and stayed in each other's company for safety's sake. Detectives L. L. Berry and N. C. Starkey left the court before the noon adjournment yesterday, leaving Detective Manning alone. The latter had just stepped from one of the Grant street doors when he was accosted by a rough-looking man, who began to curse him for giving testimony against saloonkeepers.

Manning pushed past the fellow and had reached the curb when he was struck a terrific blow from behind which felled him to the street. The assailant began kicking his victim, forced to defend himself, a number of spectators. Manning regained his feet in time to see two of the men running down Grant street toward Third Avenue, and the other two retreating into the court house. He followed the latter, but they ran along the corridor and out the Ross street entrance.

The officer went back to the courtroom and reported the assault to Attorney M. N. Stevenson of the Anti-Saloon league, who began an investigation at once. He refused to discuss the matter at length, but admitted that he knew the identity of the assailants.

A consultation will be held this morning between Attorney Stevenson and E. E. Pace, county superintendent of the Anti-Saloon league, and it is expected that the whole matter will be laid before Judges F. H. Collier and James R. Macfarlane, who are sitting in the license court.

SCOTTDALE GETS PLANT.

Process of a Pittsburgh Man for Refining Iron to Be Used.

SCOTTDALE, PA., March 25.—(Special.)—At a meeting held last night the remaining shares of stock in the new iron refining company were subscribed and the location of the plant in Scottdale settled definitely. The concern will be known as the Robinson Iron and Steel Company being named for the inventor of the refining process, Richard Robinson of Pittsburgh. Ordinary pig iron will be taken from the blast furnaces direct to the converters in the refining plant. The finished product turned out is said to be equal if not superior to the finest grades of Swedish iron. A committee of the stockholders will visit Washington, Pa., in a few days to witness a practical demonstration of the process.

It is expected to have the plant in operation within six months. The plant at the start will employ 150 men with an output of about 50 tons a day.

Water Famine at Homestead.

The intake pipe at the Homestead water works is again clogged with mud and debris from the Monongahela river, and the borough is without a water supply. A diver will be sent down to clean out the pipe today.

HANNA MEMORIAL HIGHLY FAVORED

Letters Commending College Chair Plan Received from Root, Hay and Others.

TRUSTEES ARE ANNOUNCED

[By Associated Press to The Gazette.]

CLEVELAND, March 25.—At a meeting of the Hanna Memorial Chair association today, the following full list of trustees was announced: Governor Herrick, Secretary of State Hay, United States Senator Dick, Governor Durbin of Indiana; John Mitchell, president of the United Mine Workers; Hon. F. M. Attebolt, Akron, and the following prominent residents of Cleveland: Rev. J. S. Rutledge, State Senator J. W. Stewart, F. A. Henry, W. R. Hopkins, J. B. Zerbe, Judge T. K. Disette, Elmer Dover, W. G. Oswald, H. R. Hatch, L. E. Holden, Harris Creech, Samuel W. Meek, United States Marshal Chandler and F. H. Wasserot. It is the purpose of the association to raise by popular subscription $150,000 to endow in Western Reserve university the Marcus A. Hanna Chair of Political Science. It is desired that all contributions be forwarded to Harris Creech, treasurer, 48 Colonial Arcade, Cleveland.

A large number of letters from men prominent in public life commending the movement have been received. Ex-Secretary of War Root wrote as follows:

"It seems to me very fitting that means should be taken to commemorate the public services and good citizenship of Senator Hanna, and I do not know of any better way of doing it than the one suggested of establishing a department of political science in Western Reserve university. I have not known anything more extraordinary in our political life than the way in which Mark Hanna's strong business sense and business experience grew during a very few years into real statesmanship. He was the most conspicuous possible example of the business man in politics with success. He began with politics in a narrow sense and ended up with politics in the broadest sense."

Secretary of State Hay and United States Supreme Court Justice Day expressed similar commendation of the senator's career and approval of the method taken to perpetuate his memory. Letters were also received from Hon. Levi P. Morton, Senators Lodge, Beveridge, Dolliver, Wetmore and Hoar; Congressmen McCall, William Alden Smith and Grosvenor; Governor Durbin, of Indiana; Ex-Secretary John D. Long, Justice Brewer, of the supreme court; Judge Grosscup, President Hadley, of Yale; President Gilman, of the Carnegie institute, and many others.

INSPECT SOMERSET SITE.

Army Officers Investigate as to Availability for Maneuvers in September.

SOMERSET, PA., March 25.—(Special.)—Colonel Heistand and Captain Moss of General Corbin's staff, U. S. A., were at Somerset to inspect the camp site of 30,000 acres offered to the government by W. A. Scott of Pittsburgh. Accompanying the officers were Captain George M. Lehman of the U. S. corps of engineers at Pittsburgh, and Captain Charles Tayman, U. S. A., who is at Somerset on a furlough.

The mission today was to inspect the site with a view to holding there next September the fall maneuvers of the eastern division of the regular army.

The officers state that Somerset offers many natural advantages for an army camp site, but that they would first make their report of the inspection to General Corbin.

TWO NEGROES KILLED; ONE FROM BROWNSVILLE

CUMBERLAND, MD., March 25.—As the result of a quarrel over a game of cards in a saloon this afternoon Sidney Powell shot and killed William Smith of Brownsville, Pa., and John Reesby of Virginia. All the men are negroes.

NEWS OF THE NEARBY TOWNS AND COUNTRY

MAYOR OF BUTLER WARNS THE PUBLIC

Any Collections Now Made Are by Impostors—Town People Need No Aid.

[By Associated Press to The Gazette.]

BUTLER, PA., March 25.—Reports have been coming to Butler of collections still being made in other towns for the benefit of the fever sufferers here. It has been said that these collections are being made on the authority given some time ago when relief was needed. Mayor William M. Kennedy tonight issued the following statement to the public:

"We have ample funds for any further relief that may be needed here and no one has any authority to collect any more money for aid in Butler. The Red Cross society has closed its rooms and the general relief committee is taking care of any person needing aid now, with sufficient funds to complete all the relief that is necessary. I desire to warn the people of the country that any person now collecting money for this purpose is doing so without authority and that positively Butler is in no further need of financial assistance. I would ask the authorities of cities where collections are being made for Butler fever sufferers to put a stop to them."

TRAINMEN FIND BOUND MAN ON THE TRACKS

Later Again Compelled to Rescue Him from Assailants. Three Attacks Made.

[Special Telegram to The Gazette.]

WILKESBARRE, PA., March 25.—Herman Hermanski of Honey Pot, nine miles south of here, was found gagged and tied to the railroad tracks on the Susquehanna Coal Company mining property, near Nanticoke, this morning. A coal train, run by Engineer Harry Lohman, was stopped a short distance from him, having been running slowly when the body was seen on the track ahead, and the man was released.

He started down the road and had not gone 100 yards before the train crew heard shouts for help. They ran to his assistance and two men, who were attacking him disappeared. Later he was escorted home by Chief of Police Oldfield. A previous attack had been made in a lonely section of the road while he was returning from the theater at Nanticoke. He was attacked and beaten, but escaped and ran back to Nanticoke. He started again when the assault and tieing to the railroad tracks occurred. Hermanski claims he does not know his assailants, has no enemies and was not robbed.

COSHOCTON CHILD WALKS LONG WAY WHILE SLEEPING

COSHOCTON, O., March 25.—(Special.)—Doris Crowthers, nine years old, with her parents attended the theater last night and fell asleep in her father's arms. At the close of the play the father set her down on her feet and in the crowd she became separated from her parents, who thought she had gone on ahead. The child walked eight blocks to Oak Ridge cemetery down the Panhandle tracks and then retraced her steps as far as Simon Fisher's home, where a dog ran out and barked at her. She awakened and screamed in fright. Mr. Fisher took her home.

Some Leading Men at Anniversary Celebration of Wm. F. Templeton Post, G. A. R., at Washington, Pa.

ISAAC T. CROUCH, Junior Vice Commander. S. L. WILSON, Commander. M. C. BURROUGHS, Chaplain. E. N. DUNLAP, Senior Vice Commander.

JOINT SCALE COMMITTEE DISAGREES AT ALTOONA

Men Believes Operators Are Determined on Reduction. Miners Elect Officers.

[Special Telegram to The Gazette.]

ALTOONA, PA., March 25.—The joint scale committee representing the miners and operators of this district are deadlocked after a wearisome debate here lasting all day. An adjournment was taken tonight until tomorrow. There has been little progress toward an agreement. The miners are now beginning to realize that the operators are in earnest in demanding a reduction. From all appearances it is not likely that a settlement will be effected tomorrow and an adjournment is expected to be announced until Tuesday. This afternoon the miners selected these officers to serve during the ensuing year: President, Patrick Gilday, Morrisdale; vice president, William McPherson, Barnsboro; secretary-treasurer, Richard Gilbert, Clearfield; national executive board member, Thomas Hagerty; district executive board members, Perry McDermott, Sprankler; Emil Olson, Winburne; James Carney, Coalport; Mitchell Collins, Defiance; John McKenna, Rossiter; James Hamilton, Glen Campbell, Arthur F. Hughes, Houtzdale; Dennis Shannon, Weedville, and James Sullivan, Morris Run. The miners appointed the following members of the scale committee: Richard Crago, Frank Z. Yahner, William Sleeve, John Boyle, William Currie, George Bassett, John Manor, George Richards, John Sullivan, William Owens, Jack Williamson, William E. Patterson, John Hughes and William Tyler. The operators' scale committee is as follows: R. R. Peel, James Kerr, R. R. Millingford, I. W. Robinson, W. A. Lathrop, Herman Haupt, Eli Connor, J. B. Irish, W. I. Stineman, J. H. Allport, E. G. Betts, John Langdon, J. L. Spangler and C. E. Maxwell.

MARRIAGE LICENSES.

The following marriage licenses were issued yesterday:

Joseph Christopher	New Kensington
Maria M. Scolabrine	New Kensington
George Wilcox	Homestead
Gertrude A. Hayes	Bellevue
John Reynolds	Allegheny
Sophia Slaney	Allegheny
John Tonia	Otto
Rose Antinarelli	Otto
Sam Resh	Wilmerding
Bessie Merwis	Wilmerding

WASHINGTON COUNTY VETERANS HOLD REUNION

Veterans of Rebellion and Spanish-American War Present—Col. McGiffen, Survivor of Civil and Mexican Contests, Attends.

[By Private Wire to The Gazette.]

WASHINGTON, PA., March 25.—A memorable event in the history of the veterans of the civil war of Washington county was the anniversary of the William F. Templeton Post No. 129, Grand Army of the Republic, Department of Pennsylvania, in the county court house today, the post being just 25 years old. Among the invited guests were scores of veterans of the civil war, also of the Spanish-American war and one survivor of both the Mexican and civil wars, Colonel Philo Norton McGiffen. Many addresses were made by the officers of the post and guests of honor.

The post was known as post 56 and was chartered by Louis Wagner, grand commander of the Grand Army of the Republic and James Given, assistant adjutant general, on April 22, 1867. The charter members were: John Hall, M. L. A. McCracken, S. L. Wilson, James B. Kennedy, John W. Wiley, Isaac Manes, B. F. Hasson, W. H. Underwood, James S. Ackley, John C. Ralfice, assistant adjutant general. The charter members were A. G. Happer, W. H. Underwood, E. L. Christman, F. H. Dyer, George O. Jones, M. L. A. McCracken, James P. Sayer, Alexander Hart, W. C. Wiley, J. B. Kennedy, S. L. Wilson, Frank Hasson, J. S. Stocking, W. J. Pollock, George T. Work, W. F. Geer, Addison Bane, R. W. Brownlee, James P. Hart, Isaac Sharp, S. C. McGregor, J. Templeton, P. Kennedy, Sr., Colonel Philo Norton McGiffen, Thomas H. Harter, Matthew P. Linn, George Thompson and William A. Gabby.

The present officers are: S. L. Wilson, Fifteenth Pennsylvania cavalry, commander; Isaac N. Crouch, Twenty-second Pennsylvania cavalry, junior vice-commander; E. N. Dunlap, Twelfth West Virginia infantry, senior vice-commander; A. T. Anderson, Company B, First West Virginia cavalry, quartermaster; H. P. Boon, captain Company B, First West Virginia cavalry, surgeon; (Veteran Boon also served three months with the Twelfth Pennsylvania infantry); M. C. Burroughs, Company K, Fifth Pennsylvania artillery, chaplain; Thomas H. Harter, Company M, Sixth Pennsylvania artillery, adjutant (now serving his second year); William B. Carroll, Company K, Sixteenth Pennsylvania cavalry, quartermaster; John N. Mitchell, Twenty-second Pennsylvania cavalry, sergeant of the guard; C. J. McNulty, captain Company C, Twenty-second Pennsylvania cavalry, sergeant major, and Thomas N. Dagg, Company A, Eighteenth Pennsylvania cavalry, officer of the day.

STATE AND NEIGHBORHOOD.

KITTANNING—The 3-year-old son of Clint Waugaman of Edgewood was burned to death, his clothing catching from a gas stove.

GREENSBURG—The rig of Frederick W. Chichester, president of the Westmoreland Grocery Company, was struck by a train yesterday and the horse killed. Chichester's right arm was fractured and he suffered other injuries.

INDEPENDENCE—The jury in the trial of William Bell of Johnstown, charged with John Gibbony and Dan French, of killing C. A. Hall, alias Pond, the night of December 28, returned a verdict of not guilty. This practically sets the other men free also.

KITTANNING—The Kittanning and Ford City street railway is to be extended to Leechburg, where it will connect with the proposed line to Arnold. From Arnold lines connect to Creighton. A road is in operation from Pittsburgh to Verona, and is constructed to Hulton. Six miles of new road and a bridge at Hulton would give a through trolley line from Kittanning to Pittsburgh.

ARE BLINDED BY CHEAP SENTIMENT

Claim Made We Should Shake Off Anglo-Saxon Hypocrisy Against Russia.

DEFENSE OF CZAR'S POLICY

[By Associated Press to The Gazette.]

PHILADELPHIA, March 25.—The struggle in the far east was the subject under discussion tonight at the monthly meeting of the American Academy of Political and Social Science. The principal address was made by William Dudley Foulke of Washington, United States civil service commissioner; Prof. Lindley Miller of Bryn Mawr college; Former Postmaster General Charles Emory Smith, who was United States minister to Russia during President Harrison's administration, and Brig.-Gen. James H. Wilson, U. S. A.

William Dudley Foulke read a paper upon "The Causes of the War in the Far East and the Issues Involved." In an able manner he traced the diplomatic and military events leading to the war, especially touching upon the issues relating to the fate of China. He contended that our comercial interests there were not so vital as the far reaching political questions connected with Russia's aspirations for supremacy in the Celestial empire.

In his opinion all nations that take thought of the future of humanity should take steps to stay the aggressions of the colossal empire whose conquest threatents a lasting calamity to the essentials of modern civilization.

Prof. Keasby likened the far eastern situation to another example of David challenging Goliath. He thinks Russia need give no apology and believes that if America were to shake off its Anglo-Saxon hypocrisy we would see the war situation in its true light and the sympathy for Japan would not be so marked. In conclusion he said:

"The task of exclusion has fallen to Russia's share. It was Russia who finally drove back the Tartar hordes; Russia it is who has kept the Turk at bay. This is something for civilization, is it not? And what has been Russia's reward? Some of the continental states stand by her, to be sure, but what shall we say to England's policy, practically allying herself with the unspeakable Turk and robbing Russia of the full fruits of her hard-earned victory?

Hence, however much we may admire the Japanese, and even though we no longer cherish friendship for the Russians, still I believe in our own interests, in the interests of the man's civilization, we should take the yellow peril into account and pause a bit before we range ourselves even sentimentally on the side of Japan."

Charles Emory Smith, in taking up the discussion, said that no one will challenge the right of Japan to provide for her own protection, and that by every right of national life and safety she is entitled to take care that Korea shall not be in the hands of a hostile or unfriendly or menacing power. Speaking of Russia's rights, Mr. Smith said:

Russia built the Siberian railroad, and she wanted a free outlet to the sea. When the lower Mississippi was in the hands of Spain, and then of France, all our statesmen said we were going to have a free outlet to the gulf even if we had to fight for it and take both banks of the river; but in America this was necessary to be done peaceably and no menace while in Rusia the effort for a free outlet is lawless aggression.

Russia leased the Liao Tung peninsula and obtained a concession for the Manchuria railroad, with the right to guard and protect it. In 1811, while Florida fully belonged to Spain, our troops marched into Florida and took possession; but in the republic of the United States we call that constructive statesmanship, while in the empire of Russia it is shameless land-grabbing.

There was Japan entirely right in guarding against any menace to Korea, and there was Russia holding on to Manchuria, which was next door to Korea, and likely, unless opposed, to stretch her paw over Korea.

Mr. Smith said that in the event Russia should be victorious in the war now in progress, the probable result would be an agreement among the European nations for the partition of China.

"To this division," he said, "each power would control its own territory and as we do not want and would not have any territory we would have an equal chance. Such a result would certainly be unwelcome."

ARMED MEN GUARD AGAINST FIREBUGS

Three More Incendiary Blazes at Fairmont, Making Eleven Since Monday.

[Special Telegram to The Gazette.]

FAIRMONT, W. VA., March 25.—Three fires, two of which were proved to be of incendiary origin, took place in Fairmont today making a total of 11 since last Monday. At an early hour the watchman at the Kelley lumber yards on the South Side saw a negro approach a stack of lumber with a bunch of lighted paper, which he placed under the wood. Two shots were fired at the negro but he escaped, as the watchman was compelled to battle with the fire, which was extinguished without much damage to the property. At noon the home of Councilman Clark McKinney of the First ward was found to be on fire near the roof. Several hundred dollars' loss was sustained.

This afternoon an incendiary fired a pile of straw in the cutting room of a barn on Fourth street and the building was in flames, when the fire was discovered. The property was not badly damaged.

Tonight the streets are thronged with armed citizens, who are either guarding property or trying to catch members of the gang of incendiaries.

PENNSYLVANIA READY TO MEET COMPETITION

Will Standardize Waynesburg & Washington, If Wabash Builds Greene County Line.

[Special Telegram to The Gazette.]

WASHINGTON, PA., March 25.—Julius LeMoyne, a director and member of the right-of-way board of the Waynesburg & Washington Railroad Company, controlled by the Pennsylvania, in an interview today said:

"Yes, it is true that our committee has made a selection of the route in case the road is standardized. There are three routes now surveyed, all three centering at two common points, connecting with the belt line in the Tylerdale vicinity and at Van Kirk. In the event of a change there will be about four lines or road to build. Bids have already been submitted for the work, which will amount to $50,000 to $75,000 a mile. In this distance there will be but one tunnel. This cost also includes the right-of-way. The grade will be 1½ per cent. The standardizing of the road will depend upon the movements of the Gould people in their plan for a tidewater route by pushing work on the Greene county line. The road will be a great source of advantage to the farmers of the southern part of Washington county and of Greene county, for many have not yet sold their coal. This project will increase the value of coal. The distance from Washington to Pittsburgh by the selected survey will shorten the distance just one mile."

DEEMER NOMINATED.

Only Congressional Candidate Voted for in Potter County Primaries.

COUDERSPORT, PA., March 25.—(Special.)—Congressman Deemer was the only congressional candidate voted for at the primaries held throughout the country. F. D. Councilman, who favors the repeal of the prohibitory law which is responsible for the closing of all saloons in the county, has 44 of the 71 delegates in the legislative convention. A. R. Moore, the other candidate for assembly, is opposed to repeal.

The delegates are instructed for the following candidates: W. A. Stevens, sheriff; W. M. Currier, county treasurer; F. A. Stebbins, district attorney; W. W. Madison and H. B. Walker, delegates to the state convention. The county convention will be held next Tuesday.

Extra special for today

Herringbone Silk Easter Scarfs

All new Spring colors, just in and shown for the first time today—Plain Four-in-hands, Large English Squares, New Tecks and the new Broad Scarfs; all worth 50c. Choice at **25c**

Beautiful and broad showing also of men's neckwear at 50c, 1.00, 1.50, 2.00 and 2.50.

KAUFMANN'S

"THE BIG STORE"

A peerless assemblage of trimmed Easter millinery

We're winning new laurels in the millinery world. Our triumph this season in the matter of women's headwear is most brilliant. Our big show room is resplendent with the most beautiful and charming creations, the sorts for the devotees of extreme fashion, as well as the sorts for the more conservative. And the price range is equally comprehensive, beginning at 2.75 and ranging in easy steps up to 50.00.

The hats at 4.95, 5.95 and 6.95 as well as those at 10.00, 15.00 and 20.00

are marvels of beauty, of modishness and of quality for the price. No such hats anywhere under $2 to $10.00 more and that's putting it mildly.

Exclusive styles for the opera— a noteworthy feature of our present Easter millinery exhibit is the large number of magnificent creations especially designed for wear at the opera and other swell social functions.

Gentlemen---the clothing question confronts you

IT behooves every man considering the question of clothes buying to first of all come to "The Big Store," because—the stock here is three times the size of the next biggest in Pittsburgh; that's certain: because—the Kaufmann clothing represents the highest attainment in sartorial art; that's equally certain; and because "The Big Store's" prices in every grade are fully 25% below those of others; this is as certain a fact as the other two—and all three are very easily proven. Accordingly, if you appreciate the import of these three great factors you will buy your Spring suit, top coat or trousers at "The Big Store." Our present stock is without a peer in this vicinity—it embraces every new and correct idea, garments that measure up to the exacting requirements of the most particular and critical dressers—garments that possess the merits of distinctiveness, character and individuality not surpassed by the most exclusive custom tailor product.

Men's clothing at $7.50 and $10.00

At these two prices we show suits of good all-wool material, in at least a score of patterns. The coats at the latter price have hand-padded lapels and collars, and hand-worked button holes. In top coats you have a dozen kinds from which to select—all nobby, stylish, good looking and guaranteed serviceable. It is almost impossible not to please every man desiring to pay $7.50 or $10 for his Spring suit or top coat from our stock at these prices. And no matter what your size, tall, lean, short or stout, a perfect fit is assured. Our suits and top coats at these prices will most favorably compare with those shown elsewhere at $10 to $14.

Men's clothing at $12.00 and $15.00

A little higher up the ladder of quality are our $12 and $15 suits and top coats. They are garments that almost any man will take pride in wearing. They are on a par with the $15 and $20 grades of other good clothing stores—read this paragraph twice—for it means just what it says. There's an extraordinary variety of styles, fabrics and patterns, all strictly this season's goods. Among the suits you'll find those nobby mixtures and worsteds now so much in vogue, besides fine blue and black thibets, worsteds and serges. All the new coverts are shown in top coats in addition to every other stylish sort.

Men's clothing at $20.00 to $35.00

This price range embraces the very best grades of suits and top coats—garments so superlatively good that they can only be classed with the finest custom tailor work. The materials are mostly foreign—while the patterns are such as are confined to high-class merchant tailors. Handsomer garments than those now shown at this price range "The Big Store" has never assembled. No tailor could profitably produce their equal for less than $35 to $50. As to fit, it would be a physical impossibility to surpass this feature of these garments. No man anywhere will be better attired than you if you select your Easter suit (be it sack, cutaway or frock)—or your top coat, from this price range.

There's every advantage in buying your boy's Easter suit here and now

PARENTS alive to their own and their boy's interests cannot afford to ignore the many advantages offered by our great Boys' clothing store. The stock will grandly respond to every wish of the boy or parent relative to smart, stylish clothing. Bring the boys in today—we'll be busy, of course, all day—but with our augmented sales force, we can safely promise no delay in serving you.

Our 3.00 line of boys' clothing

Embraces just such garments as the smaller houses offer at $4 and $5. Over 200 styles in the assortment, including sailor suits, with sailor or small collar, "Buster Brown" suits, nobby military Norfolk suits, Russian blouse suits, double-breasted suits and single-breasted suits, with self material or leather belts.

Our 5.00 line of boys' clothing

"Tip-top" in every respect will be your verdict when you see the cute "Buster Brown" styles and the regular Russian blouses, sailor suits with bloomer or regular trousers; Norfolk suits, double-breasted suits and outing suits—also a handsome line of top coats, novelty coats and regulation reefers.

Finest attire, 6.50 to 10.00

These garments are on a par with the custom made. Among the most striking of the new novelties are the "Sunny Jim" Norfolk suits, with knickerbocker trousers and the new English Norfolk suits so radically different from last season's styles. Every new style of reefer, top coat and rain coat is also represented.

Confirmation suits 5.00 to 16.00

The custom tailor may charge you twice our price, but he can't give you any more correctly fashioned or better fitting garments. These suits are made of the finest blue and black imported and domestic fabrics, including unfinished worsteds, clay worsteds, etc—double-breasted style or single-breasted with vest, sizes 10 to 17.

New top coats 2.95 to 10.00

All the smart and snappy styles which give the little chap such pert airs are here, those new tan top coats, cut quite short, but very full in the back, being extensively represented. Also raincoats, regulation reefers and novelty coats, in blues and fancy mixtures—each garment correctly fashioned and finished in a splendid manner.

Youths' suits special at 10.00

These come in the new single and double-breasted coat styles, with the new peg shaped trousers, made of extra quality materials, in plain colors and the newest fancy mixtures—all skillfully tailored and fitting like the custom made—all sizes, 13 to 20 years. Finer and very finest long trouser suits up to 25.00.

What's What in the News of the Sporting World

Every Morning in The Gazette You Will Find Sporting News found in No Other Paper. You Must Read The Gazette to Keep Posted.

The Pittsburgh Gazette.

PITTSBURGH, SATURDAY MORNING, MARCH 26, 1904.—PAGES 9 TO 14.

Pictures From the Scenes of War in The Far East

The Gazette Tomorrow will Print Photographic Views of the Battle of Chemulpo and the Landing of the Japanese Troops. First Pictures From the Front.

BRITT DEFEATED YOUNG CORBETT IN 20 ROUNDS

DECISION IS GIVEN TO JIMMY BRITT

Battle Went the Limit and California Boy Had the Best of Last Five Rounds.

IT WAS A BLOODY BATTLE

[SPECIAL TELEGRAM TO THE GAZETTE.]

WOODWARDS PAVILION, SAN FRANCISCO, March 25.—Not since the days when Jack Dempsey and Peter Jackson battled for fame and fortune in San Francisco has such intense interest been displayed nor has the pugilistic world witnessed such scenes as these which were enacted at Woodward's pavilion tonight, when the world's champion feather-weight, "Young Corbett" of Denver and Jimmy Britt, the California feather-weight, faced each other to settle the question of their supremacy.

Tonight when the doors of the newly-remodeled Woodward's pavilion, with its limited seating capacity, were thrown open to the public, a great crowd was clamoring for admission. When the bell summoned the principals in the main event to the center of the ring there were about 8,000 spectators. The club officials stated that the receipts would total about $40,000, which is the greatest amount ever contested for by fighters of Corbett's and Britt's calibre. Included in the assemblage were prominent sporting men of the country.

Both pugilists weighed in tonight, and, as had been predicted, both failed to budge the bar at the 130 notch. Britt's exact weight was 129, while that of Corbett was not given to the public.

There was little change in the betting situation this evening. Corbett was announced favorite at odds which fluctuated from 10 to 6 to 10 to 5 p. m. At 8:30 p. m. the indications were that, owing to the increase of Britt money the odds would go to 10 to 7. The betting, which had been apathetic considering the great interest displayed in the contest, revived tonight with a suddenness that literally swamped the pool sellers. Corbett wagered $2,500 against $1,500 that he would be returned the winner, while Britt placed $500 against $600 on the same proposition. It was rumored that the champion had $5,000 or over to place at odds of 10 to 8 that he would win inside of 12 rounds.

Corbett smiled confidently to his friends around the ringside. His condition appeared to be perfect.

A batch of challenges was received and read by Announcer Jordan. Buddy Ryan, Eddie Hanlon and Kid Herman challenged the winner of the fight. Numerous local celebrities also threw their names into the challenges, among them being Spider Welch and Jack Corbett.

A telegram was received from Sam Harris, challenging the winner on behalf of Terry McGovern at 126 pounds. Corbett announced that to the event of his winning he will accept McGovern's offer.

On the result of the fight hung fully $250,000 in wagers. This estimate was given out by prominent sporting men and is considered conservative.

Britt won the battle, doing all the fighting in the last four rounds.

ROUND ONE—After maneuvering for an opening Corbett lashed out with left twice, but Britt cleverly blocked them. Two similar attempts also went wild, as did a straight left by Britt for the face. Both then missed uppercuts, a right by Corbett and a left by Britt. Corbett was again short with a left lead. Quick as a flash Britt then hooked his left to the body and quickly followed with a right and left to the jaw. They then clinched without damage. Corbett planted a left swing to Jimmy's ribs and missed a left swing for the face a moment later, however, a straight left caught Britt on the face. They then went to a mixup without result and the gong sounded. Careful fighting marked this round, with Britt having a slight lead. Both men looked very determined and timed their blows carefully.

ROUND TWO—They closed in and Britt tried with left and right for the face, but Corbett blocked them. Again they mixed it, Britt putting his left hard to the body. He almost floored the champion with a fearful left to the body. Corbett fought back wildly and escaped a left swing to the jaw that nearly put him to the floor. Corbett's face took on a worried look. He rushed in, but was met with a straight left to the body that sent him back to the ropes. They closed in and Corbett missed several vicious left and right swings for the jaw. Britt jabbed with straight lefts to the face and Corbett swung right hand twice to Britt's kidneys. The blow was straight and hard one. They mixed it and Corbett planted his right and left on Britt's jaw. The bell rang and the seconds ran in and separated the men. Corbett had all the better of the fighting and Britt was warned by his seconds to keep his distance. Corbett had a slight lead in this round.

ROUND THREE—They went to a mix, both missing with lefts for head. Corbett swung a left to Jimmy's ear and Britt was wild with a left swing for the jaw. Britt jabbed Corbett on the face with a left and Corbett punished Jimmy to his knees. Britt was up quickly and drove a straight left to the body. They again mixed it with the result that Corbett put in a hard left to the face. Britt then blocked a straight right for the body. They came to close quarters and Corbett swung a short arm to the face and a left to the nose. Britt did not relish this style of fighting and was backed against the ropes. Corbett getting in a good right on the face. They exchanged rights to the face and the bell rang. It was Corbett's round. He set a very fast pace and did not give Britt much time to keep his distance.

ROUND FOUR—Britt missed a left swing and a right swing to Corbett went wild. A left swing by Britt caught Corbett in the face, but the champion countered with a vicious right uppercut to the jaw. Jimmy feinted with right and sent a left hook hard to the body. Corbett swung a hard right to the body and missed a hard left swing for the face. He kept after Britt, landing a right swing to the jaw. Britt rushed Corbett to the ropes, but failed to land a straight right for the jaw. Then Britt missed it, and Britt, on the break-away, swung a hard left to the head. The champion retaliated with a right to the head. They mixed it again, and Corbett put a hard right to the body and a terrific left swing that left to the nose that sent the blood spouting from that organ. It was a hard blow. The bell then rang. Corbett had much the better of the round.

ROUND FIVE—They went at it at close range. Corbett doing much execution with short-arm right and left swings. When they broke away Britt hooked his left twice to the body. Britt tried with left for the jaw, but Corbett cleverly brushed it aside. Britt rushed Corbett to the ropes, but the champion sent him back with right to the body. Corbett rushed in, but was met with a straight left to the body and left to the face. Corbett retaliated with a fierce right to the jaw, but Britt sent the champion against the ropes with a fearful left to the stomach. They then mixed it, but no damage resulted. Britt sent in a straight left to the face and Corbett missed until the sound of the bell. Britt had a shade in this round and looked more confident. His body blows did not appear to suit the champion, who clinched repeatedly in this round.

ROUND SIX—They rushed into a mix in which Corbett swung right and left to the jaw, but these were offset by two vicious lefts that Britt sent to the champion's stomach. A moment later Britt's left sank into Corbett's stomach, but Corbett sent in two lightning lefts to the face that sent Britt back. Corbett nearly went to his knees from a missed right swing. A straight left by Corbett for the stomach was blocked by Britt, who countered with right on the stomach. Corbett was wild with a left swing and Britt, setting, sent a straight left to the body. Quick as a flash Corbett whipped his left to Britt's jaw, sending his head back. It was a vicious blow and Jimmy Sought desperately, finding a left over Corbett's eye that tore that member open. It was a hard finish to a round in which honors were even.

ROUND SEVEN—Britt missed two lefts for the body and received a short-arm jolt to the face from Corbett's left. Corbett missed a terrific right uppercut and they clinched. Corbett landing several rights over the kidneys. Both men had badly discolored eyes. Britt sent a terrific right to the jaw and followed it with a hard left to the body that forced the champion to clinch. They went at it hammer and tongs, Britt having much the better of a fierce rally. In this round Britt outfought Corbett in the mixes, Corbett beating at stalling. Corbett swung wildly with right and a moment later landed a fearful right uppercut to the jaw. Both men fought fiercely, giving and taking considerable punishment. Britt's nose was bleeding even round. If anything Britt kept his head better than the champion and landed the cleaner blows.

ROUND EIGHT—Britt reached body with left and then began to mix it. Britt sent him reeling with a right on the jaw. They fought savagely. Britt landing cleaner blows. Corbett was fought to a standstill. He saved his strength and began to send in rights on Britt's jaw. Jim took them all and fought back. Britt was having the better of the round when Corbett sent him reeling with a right on the jaw. Then Britt began to unload lefts and rights again and every one of them landed. Corbett was carried to the ropes and his head was kept jerking from side to side. Britt actually grew tired of punishing him. Corbett used left and right uppercuts. The last blow struck was a right swing by Britt. It caught Corbett on the eye. Britt's round.

ROUND NINE—Corbett uppercuts with a right to the face. Corbett seemed fresher and went in after Britt, but did not land. Britt seemed content to rest after his exertions of the previous rounds. Corbett landed two straight lefts to the jaw and forced Britt on the defensive. Corbett followed it with right and left swing to the jaw and they mixed it. Britt rushing a left hook for the nose. Britt drove a left swing to Corbett's cheek, starting the blood. Corbett then uppercut with right to the face, starting the blood afresh from Britt's eye. The round closed in Corbett's favor, Britt contenting himself with resting and acting mostly on the defensive.

ROUND TEN—They immediately mixed it and Britt blocked several rights and lefts for the body. Britt then swung his left twice to Corbett's ear and then jabbed a straight left to the champion's face. Corbett rocked Jimmy's head with short-arm swings, and in a mix-up put a hard right to the jaw. Britt missed a right for the jaw and an attempt by Corbett to counter was blocked. The pace slackened considerably over the previous round. Britt sent a straight left to the face and missed a left swing for the jaw. They then exchanged hard rights to the face. Britt sent Corbett's head back with a right hook to his sore eye. He rushed Corbett to the ropes, but failed to connect. As the bell sounded Britt reopened Corbett's eye with a straight left. It was a hard fight and both men again went to their corners with blood flowing all over them from damaged faces. Corbett's second worked hard on the champion's eye, which was badly swollen.

ROUND ELEVEN—Corbett bored in with hard right to the kidneys. A mix followed, Britt missing two lefts for the face and Corbett putting in two rights to the face. The referee had his hands full separating the combatants. Britt missed a left for the jaw and a right by the champion landed on Britt's face. They clinched repeatedly. Corbett missed several rights for the face and held on to Britt, for which he was hissed. Both men appeared tired. They mixed it, however, at short range, Corbett got right on the face. They then went to a mixup without result and the gong sounded. Careful fighting marked this round, with Britt having a slight lead. Both men looked very determined and timed their blows carefully.

ROUND TWO—They closed in and Britt tried with left and right for the face, but Corbett blocked them. Again they mixed it, Britt putting his left hard to the body. He almost floored the champion with a fearful left to the body. Corbett fought back wildly and escaped a left swing to the jaw that nearly put him to the floor. Corbett's face took on a worried look. He rushed in, but was met with a straight left to the body that sent him back to the ropes. They closed in and Corbett missed several vicious left and right swings for the jaw. Britt jabbed with straight lefts to the face and Corbett swung right hand twice to Britt's kidneys. The blow was straight and hard one. They mixed it and Corbett planted his right and left on Britt's jaw. The bell rang and the seconds ran in and separated the men. Corbett had all the better of the fighting and Britt was warned by his seconds to keep his distance. Corbett had a slight lead in this round.

ROUND THREE—They went to a mix, both missing with lefts for head. Corbett swung a left to Jimmy's ear and Britt was wild with a left swing for the jaw. Britt jabbed Corbett on the face with a left and Corbett punished Jimmy to his knees. Britt was up quickly and drove a straight left to the body. They again mixed it with the result that Corbett put in a hard left to the face. Britt then blocked a straight right for the body. They came to close quarters and Corbett swung a short arm to the face and a left to the nose. Britt did not relish this style of fighting and was backed against the ropes. Corbett getting in a good right on the face. They exchanged rights to the face and the bell rang. It was Corbett's round. He set a very fast pace and did not give Britt much time to keep his distance.

ROUND FOUR—Britt missed a left swing and a right swing to Corbett went wild. A left swing by Britt caught Corbett in the face, but the champion countered with a vicious right uppercut to the jaw. Jimmy feinted with right and sent a left hook hard to the body. Corbett swung a hard right to the body and missed a hard left swing for the face. He kept after Britt, landing a right swing to the jaw. Britt rushed Corbett to the ropes, but failed to land a straight right for the jaw. Then Britt missed it, and Britt, on the break-away, swung a hard left to the head. The champion retaliated with a right to the head. They mixed it again, and Corbett put a hard right to the body and a terrific left swing that left to the nose that sent the blood spouting from that organ. It was a hard blow. The bell then rang. Corbett had much the better of the round.

ROUND FIVE—They went at it at close range. Corbett doing much execution with short-arm right and left swings. When they broke away Britt hooked his left twice to the body. Britt tried with left for the jaw, but Corbett cleverly brushed it aside. Britt rushed Corbett to the ropes, but the champion sent him back with right to the body. Corbett rushed in, but was met with a straight left to the body and left to the face. Corbett retaliated with a fierce right to the jaw, but Britt sent the champion against the ropes with a fearful left to the stomach. They then mixed it, but no damage resulted. Britt sent in a straight left to the face and Corbett missed until the sound of the bell. Britt had a shade in this round and looked more confident. His body blows did not appear to suit the champion, who clinched repeatedly in this round.

ROUND SIX—They rushed into a mix in which Corbett swung right and left to the jaw, but these were offset by two vicious lefts that Britt sent to the champion's stomach. A moment later Britt's left sank into Corbett's stomach, but Corbett sent in two lightning lefts to the face that sent Britt back. Corbett nearly went to his knees from a missed right swing. A straight left by Corbett for the stomach was blocked by Britt, who countered with right on the stomach. Corbett was wild with a left swing and Britt, setting, sent a straight left to the body. Quick as a flash Corbett whipped his left to Britt's jaw, sending his head back. It was a vicious blow and Jimmy Sought desperately, finding a left over Corbett's eye that tore that member open. It was a hard finish to a round in which honors were even.

ROUND SEVEN—Britt missed two lefts for the body and received a short-arm jolt to the face from Corbett's left. Corbett missed a terrific right uppercut and they clinched. Corbett landing several rights over the kidneys. Both men had badly discolored eyes. Britt sent a terrific right to the jaw and followed it with a hard left to the body that forced the champion to clinch. They went at it hammer and tongs, Britt having much the better of a fierce rally. In this round Britt outfought Corbett in the mixes, Corbett beating at stalling. Corbett swung wildly with right and a moment later landed a fearful right uppercut to the jaw. Both men fought fiercely, giving and taking considerable punishment. Britt's nose was bleeding even round. If anything Britt kept his head better than the champion and landed the cleaner blows.

ROUND EIGHT—Britt reached body with left and then began to mix it. Britt sent him reeling with a right on the jaw. They fought savagely. Britt landing cleaner blows. Corbett was fought to a standstill. He saved his strength and began to send in rights on Britt's jaw. Jim took them all and fought back. Britt was having the better of the round when Corbett sent him reeling with a right on the jaw. Then Britt began to unload lefts and rights again and every one of them landed. Corbett was carried to the ropes and his head was kept jerking from side to side. Britt actually grew tired of punishing him. Corbett used left and right uppercuts. The last blow struck was a right swing by Britt. It caught Corbett on the eye. Britt's round.

ROUND NINE—Corbett uppercuts with a right to the face. Corbett seemed fresher and went in after Britt, but did not land. Britt seemed content to rest after his exertions of the previous rounds. Corbett landed two straight lefts to the jaw and forced Britt on the defensive. Corbett followed it with right and left swing to the jaw and they mixed it. Britt rushing a left hook for the nose. Britt drove a left swing to Corbett's cheek, starting the blood. Corbett then uppercut with right to the face, starting the blood afresh from Britt's eye. The round closed in Corbett's favor, Britt contenting himself with resting and acting mostly on the defensive.

ROUND TEN—They immediately mixed it and Britt blocked several rights and lefts for the body. Britt then swung his left twice to Corbett's ear and then jabbed a straight left to the champion's face. Corbett rocked Jimmy's head with short-arm swings, and in a mix-up put a hard right to the jaw. Britt missed a right for the jaw and an attempt by Corbett to counter was blocked. The pace slackened considerably over the previous round. Britt sent a straight left to the face and missed a left swing for the jaw. They then exchanged hard rights to the face. Britt sent Corbett's head back with a right hook to his sore eye. He rushed Corbett to the ropes, but failed to connect. As the bell sounded Britt reopened Corbett's eye with a straight left. It was a hard fight and both men again went to their corners with blood flowing all over them from damaged faces. Corbett's second worked hard on the champion's eye, which was badly swollen.

ROUND ELEVEN—Corbett bored in with hard right to the kidneys. A mix followed, Britt missing two lefts for the face and Corbett putting in two rights to the face. The referee had his hands full separating the combatants. Britt missed a left for the jaw and a right by the champion landed on Britt's face. They clinched repeatedly. Corbett missed several rights for the face and held on to Britt, for which he was hissed. Both men appeared tired. They mixed it, however, at short range, Corbett got right on the face. They then went to a mixup without result and the gong sounded. Careful fighting marked this round, with Britt having a slight lead. Both men looked very determined and timed their blows carefully.

ROUND TWELVE—Britt opened the ball with a left on the eye and then mixed it, putting straight left and right on face. Corbett bided his time. Corbett tried twice to ram in a right heart blow. Corbett got in hard left on body and Britt paid him back in kind. Corbett peiled straight left on stomach and left on face. Britt ducked a left and clinched. Corbett swung hard left on jaw and then they sparred a while. Corbett took to fighting at

SOCIETY

MR. AND MRS. JAMES HAROLD CHILDS were in New York on Thursday, but are now in Lakewood, where they will remain until next week, returning to their home in Allegheny on Thursday. Mrs. James Wood and her two sisters, Mrs. Thomas McK. Cook and Mrs. James Wood Scully, with their families, will arrive home this morning, having left Palm Beach last Monday with Mrs. Childs. Other early arrivals from the south will be Mr. and Mrs. William C. Robinson of Lincoln avenue, Allegheny, who went down to Hampton Terrace two weeks ago last Wednesday and who will return to their home in Allegheny tomorrow morning.

Mrs. B. F. Jones and her two daughters, Mrs. Alexander Laughlin, Jr., and Miss Elizabeth M. Horne, will return on March 31. They were among the first to go to Hampton Terrace. Benjamin Thaw will come north next week and his wife, who was one of the gayest pioneers of the Palm Beach colony, will follow him some weeks later. They are now at Hot Springs, Va.

With the coming of April the various house parties at Dungeness will break up. This week will see the departure of many of the guests, several of whom will spend Easter in New York. Mrs. Louise M. Sproull and Miss Elizabeth Howe, who have been entertained at "The Cottage," the home of Mrs. Morrison Carnegie, Sproull's sister, will not return to Pittsburgh until the middle of April. Early in May Mrs. Morrison Carnegie will come north to stay with her brother, Mrs. Carter Curtis Beggs, until the departure of the family for their summer home in Southampton. Mrs. Frederick Curtis Perkins, another Pittsburgher at Dungeness, will be home about April 12. Mr. Perkins coming north next week.

Returning from a Tour of the World.

Letters were received from Gibraltar last week stating that a party of Pittsburghers whose members have been touring the world since last October, are now coming home. The party includes Mr. and Mrs. Lee S. Smith, Mr. and Mrs. John Eaton, Mrs. Louis Brown, Miss Margaret Brown, Miss Amy Duncan of Washington, Pa., and John Fisher. The Pittsburghers left Gibraltar on Monday on the Princess Irene, and are due in New York next Wednesday, returning to their home on Thursday. Mrs. Robert D. Bryce of Homestead, a sister of Mr. and Mrs. Smith; their son, Linford Smith, and the daughters, Miss Agnes Leslie Smith, will leave Pittsburgh for New York on Monday evening, meeting the tourists on their arrival in port.

The party left San Francisco last October, going from there to Honolulu. A month was spent pleasantly in Japan. India was visited, and Christmas day was celebrated in Manila. The houses of the several families returning from their long tour were opened and made ready for the reception of the travelers.

Musicale in the New Home.

A very successful musicale was held last evening in the new Woods Run Industrial home opened last week. The affair was under the auspices of the Young Women's auxiliary, including Mrs. Craig Smith, president; Miss Grace Smith, secretary and treasurer; Mrs. John Follansbee, Mrs. John Sterrett, Mrs. Fleming Jamison, Mrs. W. H. Fullerton, Mrs. Arthur Johnson, Miss Lillie Bradley, Miss Blanche Wachob, Miss Pauline Wachob, Miss Elsie Kiefer and Miss Laura Conger. These ladies acted as hostesses and also ushered the guests to their seats. The proceeds of the entertainment will be used to furnish the men's reading room in the home, and during the intermission subscriptions for various magazines and papers were asked for.

Those who contributed to the program were Miss Lindsay, Miss Kiefer, Miss Carolyn Kell, Miss Genevieve Wheat, little Miss Sara Woodburn, Miss Florence James, Miss Colmer, Mrs. Newell, Mrs. Gregg, Mrs. Reed, Mr. Hunter, Mr. Ralston, Thomas Reed and the Rev. C. F. Wishart.

A Farewell Tea.

Mrs. John H. Straub of Rebecca street, East End, was hostess at an informal tea yesterday afternoon, the affair being in the nature of a farewell, as Mrs. Straub goes soon to take up her residence with her son-in-law and daughter, Mr. and Mrs. Henry Oliver Evans, also living in Rebecca street. Mrs. Straub and her daughter received together from 2 o'clock until 5, the line of assistants including Mrs. Otto C. Schultz, Mrs. Albert Schultz, Mrs. Harvey Wilson, Mrs. William R. Steele, Mrs. Alexander Fullerton, Mrs. John Aldred, Mrs. Herman Straub, Miss Fanny Wilson and Miss Helen Wilson.

Yellow prevailed in the decorations, which were carried out with jonquils. A dinner at 12 covers followed the afternoon's entertainment. The guest of honor at the dinner was Otto C. Schultz, who leaves next week for a business trip to South America. He will make Paramaribo, in Dutch Guines, his principal stopping place. Mrs. Schultz will not go south with her husband.

Informal Entertainments.

Cards were issued yesterday for the reception which Mrs. John B. Kearcher of Center avenue, Shadyside, will give on Thursday, April 7, in honor of the bride, Mrs. Edward B. Taylor, Jr.

Mrs. Craig Smith of Locust street, Allegheny, has invitations out for a card party in the Brighton Country club on Tuesday afternoon next. Miss Grace Smith will receive with the hostess.

Mrs. Harry Davis of Stratford avenue, East End, will entertain her euchre club on Monday afternoon.

Mrs. D. J. Evans of Woodlawn avenue will be hostess at cards next Thursday afternoon.

Class Held Social Meeting.

The members of the class of 1903, Pennsylvania College for Women, held a social meeting yesterday at the home of Miss Anne Myra Petty, daughter of Mr. and Mrs. Robert B. Petty, in Irwin avenue. Ten was served and fancy work engaged the attention of the class members during the afternoon. The class includes Miss Petty, Miss Harriett Duff, Miss Sara Pfeil, Miss Anna Wunter, Miss Jessie McSherry, Miss Eleanor Pfeiffer, Miss Edith Gray, Miss Mary Wilson, a post-graduate student at Washington and Jefferson seminary, and Miss Ruth Johnson, a post-graduate student at Bryn Mawr, the last two being absent from the reunion yesterday.

Theater Party for Debutante.

Miss Helen Kaufman, the debutante daughter of Mr. and Mrs. Joseph S. Kaufman of Mount street, was the guest of honor at a large theater party given by her parents last evening. They saw "Trilby" at the Alvin. The 45 guests in the party were later entertained at supper in the Concordia club, where four tables were decorated with red tulips. For favors there were wrought-iron candlesticks with pink handpainted shades for the ladies and pen-and-ink sketches for the men, all the work of the young guest of honor, who is a member of the Art Students' league.

MISS KNOX'S ENGAGEMENT ANNOUNCED

MISS REBEKAH PAGE KNOX.

WASHINGTON, March 25. (Special.)—The Attorney General and Mrs. Knox will announce tomorrow the engagement of their only daughter Miss Rebekah Page Knox and James Robert Tindle of Pittsburgh. Miss Knox with a party of friends has been for three months in Europe and the Far East. The latest account of the travelers came from Italy, and the homecoming is set for a date in June. The wedding will occur in the fall, but whether the ceremony will take place at the Pittsburgh or Washington home of the Knox's has not been decided. Mr. Tindle is a son of the late Dr. James Tindle, for many years a prominent practitioner of Pittsburgh and grandson of the late James Wood identified with the early history of iron manufacture. He is a member of the prominent clubs of the city, a college man and devoted to outdoor sports.

Theater Party for Debutante.

Miss Helen Kaufman, the debutante daughter of Mr. and Mrs. Joseph S. Kaufman of Mount street, was the guest of honor at a large theater party given by her parents last evening. They saw "Trilby" at the Alvin. The 45 guests in the party were later entertained at supper in the Concordia club, where four tables were decorated with red tulips. For favors there were wrought-iron candlesticks with pink handpainted shades for the ladies and pen-and-ink sketches for the men, all the work of the young guest of honor, who is a member of the Art Students' league.

Civic Board Meeting.

A meeting of the board of directors of the Civic club of Allegheny county will be held this morning at 11 o'clock in the Civic club rooms in Market street.

HERBERT CALLED ON MR. BUCHANAN

Popular Conductor and Orchestra Chairman Had a Heart-to-Heart Talk.

UNDERSTANDINGS REACHED

"If Victor Herbert is elected conductor of the Pittsburgh orchestra it will not fall to the credit of his friends," was the statement made yesterday by a member of the orchestra committee after Herbert had made a definite proposition to continue as leader. Early in the day Victor Herbert, by appointment and upon the recommendation of several friends, called upon J. J. Buchanan, chairman of the committee, in the latter's private office in the Conestoga building.

No one else was present at the conference. Herbert explained that he had called upon the earnest solicitation of several of his friends, one of whom is said to be a member of the committee, to talk over the question of continuing as conductor of the orchestra. He explained that the terms upon which Herbert will remain in Pittsburgh will be made known by himself or the committee. It is said that he broke the silence only after he had received a personal call from Mr. Buchanan himself. When asked if he had called on Herbert Chairman Buchanan would not reply.

At the afternoon meeting of the committee Chairman Buchanan made known the Herbert proposition and requested that the committee take action. After a two-hour session the committee adjourned without having reached a decision.

Herbert's Case Being Considered.

"Has Herbert's case been disposed of?" was asked Chairman Buchanan.

"No. It is being seriously considered."

"Have you options on the services of any other conductor?" he was also asked.

The chairman would neither affirm nor deny.

"Are Herbert's terms satisfactory?" The reply was: "That has not been decided."

Another member of the committee was asked if options have been taken on other conductors, or if the committee is in communication with probable candidates. It was explained that this question did not include the applicants for the position. The committee member in question, like Chairman Buchanan, would not reply one way or the other. He was asked why Herbert's proposition had not been finally acted upon during the afternoon, and his reply was that there were so many conditions to be gone over that more time was needed.

From conversation with several of the members it is not unlikely that the committee is holding, perhaps invisibly, over Herbert's head his utterances concerning the committee's actions in securing options on the musicians. Personal differences, if any be injected to be any, will not be allowed to creep into the discussion, but the indications are that if Herbert is selected he will not be first choice of the committee.

Victor Herbert in opening negotiations with the committee is bending to public sentiment and the desire of hundreds of his friends, and is in no way suing for retention. Chairman Buchanan made this clear to the committee. He plainly stated that Herbert is acting more through a sense of duty than of personal gratification.

In reference to Herbert's attitude Chairman Buchanan was asked if Herbert, in his interview with him, appeared very anxious to remain in Pittsburgh. "In a way he did not," said the chairman. "Naturally he wants to remain, but he has made plans, business and otherwise, which do not concern Pittsburgh, although he told me he would be willing to break any arrangement for the future and again head the Pittsburgh orchestra. His action is commendable. His attitude is loyalty itself."

Concerning the terms made by Herbert nothing is known beyond conjecture. It is understood, however, that Herbert is anxious to have a larger voice in the management of the orchestra whereby the annual deficits may be reduced if not wiped away, so that there can be no possible reflection upon his conducting or the work of the orchestra. There are a number of other things he has stipulated concerning a spring tour and the general welfare of the orchestra.

Last evening Mr. and Mrs. Herbert were entertained at dinner by Mr. and Mrs. William H. Schoen, at the Pittsburgh Golf club, Schenley park, and for that reason Herbert could not be seen. It was his first concert night off since the season opened, and the event was quietly observed last night. There were 12 present at the dinner.

Committee's Latest Statement.

The committee yesterday issued the following statement:

"A meeting of the board of directors of the Pittsburgh orchestra was held yesterday afternoon, at which the orchestra committee reported that the guarantee fund of $40,000 for each of three years, 1904-1905, 1905-1906, 1906-1907, had been secured. The board instructed the committee to proceed to secure a new conductor and take any other measures necessary to secure the orchestra.

"At the urgent request of his friends, Mr. Herbert this morning called upon J. J. Buchanan, chairman of the orchestra committee, and a very full and free discussion of the orchestra situation ensued. As a result of this interview the orchestra committee is now authentically informed of Mr. Herbert's position and the conditions under which his services can be retained.

"The names received to date to the orchestra subscription are: Miss Frances Z. Farnsdell and The Pittsburgh Dispatch. The total amount of the guarantee now is $37,000, not of course including the underwriting, which is a separate asset of the orchestra committee. The committee decided yesterday that the guarantee would not be extended beyond the amount of $40,000; this leaves only $3,000 to raise.

"Chairman Buchanan said last night that the underwriting was done by eight men, whose names he refused to give. The number was first given as three. This underwriting fund is gradually diminishing and will likely be wiped out by new guarantors.

AMONG THE CLUBS

Proposed Historic Loan Exhibition.

The Pittsburgh Daughters of the American Revolution are now considering the holding of a large and very extensive loan exhibition of revolutionary relics. The question of the use of the library of the Schenley were reserved for this occasion, but it was decided that the capacity of those rooms would not be sufficient to accommodate the guests and the ball room has been secured. The committee of arrangements will plan to have at least 100 tables for euchre, while a great many guests who do not play will be entertained in the parlors.

Ernest Francois Jores, the organist of the Third Presbyterian church, will give an informal musicale in the library during the afternoon for those who will take part in the euchre. The members of Sorosis will not take part in the game, but all will aid in making the benefit a big success.

The committee of arrangements is composed of Mrs. William S. Berry, chairman; Mrs. W. W. Kerr, Mrs. Alfred Longmore and Mrs. J. H. Carey. Mrs. Henry J. Bailey was elected treasurer for the benefit.

Kindergarten Delegates Elected.

The Pittsburgh and Allegheny Free Kindergarten association yesterday morning elected delegates to the annual meeting of the International Kindergarten union in Rochester, N. Y., April 26, 27, 28 and 29. Among those elected were Mrs. A. V. Holmes, Mrs. M. E. Van Wagoner, Mrs. James I. Buchanan, Mrs. William H. Allen, Mrs. W. W. Card, Miss Elizabeth Culp and Miss Georgia Wilson. The association is allowed 12 delegates, but yesterday it was impossible to ascertain more than those previously mentioned who will be able to attend this convention. The sub-committee will be increased later.

Miss Rena Shaw, kindergarten director in the Sixth ward school, Allegheny, gave a report of the progress of the kindergarten work there. Miss Jane Paxton reporting for the kindergarten in the Shakespeare school in the East End, where she is the director. The report of Miss Allison, the supervisor, was presented by Miss Mary Bakewell.

The members of the association were invited to the mothers' meeting, which the alumnae of the Kindergarten college will hold on the evening of April 21, the anniversary of the birth of Frederick Froebel.

Mrs. William McCracken told of the success attending the entertainment which the King's Daughters' society of the East End, composed of sons of the younger girls, gave last week the entertainment resulting in a good sum of money which will be expended in taking the Kindergarten children for a day into the country.

Readings from Southern Writers.

Readings from various southern writers contributed to an interesting program presented yesterday afternoon at the meeting of the Southern Women's society. Mrs. J. B. Hanson and Mrs. Frank White were the hostesses in the parlors of the Southern society in Forbes and Halket streets, Oakland. Mrs. J. D. Murray read from Ruth McEnery Stewart's "Napoleon Jackson." Miss Sophie G. Kerr giving selections from Joel Chandler Harris' "Uncle Remus" and "Old Man's Troubles."

Industrial School Closed.

The industrial school conducted by the East End Young Women's Christian association will close today. The school is conducted for half the year, and the closing day is annually celebrated by a treat for the children. The managers expect to entertain 150 children today with ice cream and cake, and interesting exercises have been arranged for the occasion.

Benefit for Vacation Schools.

A special meeting of the members of Sorosis was held yesterday afternoon to discuss plans for the euchre which they will give Friday afternoon, April 8, for the benefit of the summer vacation schools. It will be purely an invitation affair, each member of the club being permitted the privilege of inviting a limited number of friends. One thousand invitations will be sent out next week. The parlors and library of the Schenley were reserved for this occasion, but it was decided that the capacity of those rooms would not be sufficient to accommodate the guests and the ball room has been secured. The committee of arrangements will plan to have at least 100 tables for euchre, while a great many guests who do not play will be entertained in the parlors.

Dinner for the Seniors.

A pleasant affair of last evening was the violet dinner given by Mr. and Mrs. Martin Howard Beuhler of Murrayhill avenue. Mrs. Buehler has been taking a special course in English with the seniors of the Pennsylvania College for Women, and last evening her guests were the members of the class, together with the English instructor, Miss E. A. Knapp. A centerpiece of ferns adorned the table, while at each place was a Bohemian glass filled with violets. The seniors, all of whom were present, are Miss Edna McKee, Miss Nancy Blair, Miss Jessie Gray, Miss Rebekah Eggers, Miss Lida Young, Miss Elizabeth Carpenter and Miss Helen Thomas.

Euchre Postponed.

Owing to the death of Dr. Joseph S. Duff, the past worthy patron of Lorena Orr chapter, No. 18, Order of the Eastern Star, the euchre which was to have been given under the auspices of the chapter on Saturday, March 26, has been postponed until April 16.

Ayer's Sarsaparilla

"I am now past 74 years of age, and I know from experience that Ayer's Sarsaparilla is the best family medicine in the world."—T. S. ARMSTRONG, Kokomo, Ind.

Always keep it in the house. That is what the doctors say, too. They know it is the best family medicine in the world. Sooner or later some one in the house will surely need it. It has such wonderful strengthening power. Ask your doctor what he thinks about this.

$1.00 a bottle. All druggists. J. C. Ayer Co., Lowell, Mass.

Drapery Materials For Spring Furnishing

New light weight materials—single and double faced—especially adapted for Summer drapery purposes—beautiful effects—and so many of them that every need is sure to be easily supplied—

Ortonnes *Dimities*
Swisses *Taffetas*
Madras and Snow Flake Curtains

Come in to make your selections early, while the complete stock is here—

OLIVER McCLINTOCK CO.,
219 Fifth Avenue.

Today is the

Last Day
. . of . .
Japanese Art Auction

12 Noon and 8 P. M.,

410 Wood St.

Branch of

Mogi, Emanary & Co.

of New York and Atlantic City.

Whatever left must all go today at any price, without reserve. Do not miss the last chance.

FRANK ELLIS, Auctioneer.

Shoes WB LOVELESS SIXTH Stockings C PENN

CURE THAT COLD TODAY

With Dr. Heyse' 707 Tonic Cough Remedy. Sold at all drug stores. Nothing else like it. Cures in the right way. Ladies, children, women, men, old folks.

GRIP THAT FAILED

NARROW ESCAPE OF A WELL-KNOWN FARMER AND HORSEMAN.

One of the Worst Assaults Known—John H. Robinson Attacked Three Times and Given Up for Dead.

An encounter with highwaymen on a lonely road in Dutchess Co., N. Y., would have been preferable to the experience through which Mr. John H. Robinson of Manchester Bridge, N. Y., actually passed. In the former case he would doubtless have been quickly relieved of his watch and money, and would have been left in a more or less bruised or dazed state by the roadside. But the loss of valuables would have been relatively small, and within a few days he would have recovered from injuries and shock. Besides, such an attack would not be soon, if ever, repeated.

As it was, however, the assaults from which he suffered occurred three times, cost him great loss of time and money and brought him to the very verge of death. Told by himself, his story is as follows:

"I was attacked three times during three years by grip, complicated with pneumonia, and my sufferings were terrible. I had some of the best physicians in the county, but none of them could give me any relief from the fearful pains in the back of my head, just at the base of the skull. For two weeks I was so low that no one, except the doctor, and my wife, was permitted to come into my room, and once I was given up for dead."

"How did you finally get on your feet?" asked the reporter.

"Why, I happened to read of two cases of grip that had been cured by Dr. Williams' Pink Pills for Pale People, so I got a box. After I had taken one box I felt much better, and three boxes cured me completely.

"Have you had the grip since?"

"Yes, just once, a few years later, but a few doses of the same pills cured me again."

"Do you recommend this remedy to others?"

"I do, indeed; because I know the medicine is a grand good thing. No one ever had the grip worse than I did unless he died. It was the only thing that saved my life."

Dr. Williams' Pink Pills are such an excellent remedy for the grip and its after-effects, because they expel poison from the blood and supply tonic and nutritive elements to every organ and tissue. They quicken the appetite, improve the digestion, give strength to weak nerves, and, in short, forward all the processes that tend to rapid and complete recovery. Hence rheumatism, anaemia, headaches, dizziness, nervous irritability and prostration rapidly disappear and the system is fortified against a recurrence of the original trouble. One of the most striking results of the use of Dr. Williams' Pink Pills in cases of influenza is that the depression, which is such a trying characteristic of the disease, and which often takes a suicidal phase, is succeeded by elasticity of spirits. This great remedy is sold by all druggists throughout the world.

THE RATE FOR

Found, Personal and All Classified Advertisements in

THE PITTSBURGH GAZETTE

IS ONE CENT A WORD when paid for in advance.

WANTED.

Always be sure to mention that you saw this adv. in The Gazette.

Agents.

AGENTS wanted for fast selling specialties. $4.05 outfit free; also instantaneous nickel plating. Charles S. Horner Co., 1431 Penn ave., Pittsburgh.

Male Help.

ANY intelligent person may earn $10 to $100 monthly in spare time corresponding for newspapers; no canvassing; send for particulars. Northern Press Syndicate, Lockport, N. Y.

ARCHITECTURAL DRAUGHTSMAN wanted; only thoroughly experienced and first-class men need apply; give references and state salary. Address C 88, The Gazette.

ASSISTANT—By manufacturing house, trusty assistant for branch office, $18 paid weekly. Position permanent. No capital required. Previous experience not essential. Address Branch Superintendent, Como Bldg., Chicago.

BOOKKEEPER wanted; must be familiar with voucher system. Call room 63, 424 Fifth ave.

CALL. INFORMATION FREE. THE MERCANTILE BUREAU (INC.) HAS A LARGE LIST OF POSITIONS. 404——FOURTH AVE——434.

CHEF—Married man without children preferred; 50 miles out of city. Thomas McNally Co., Jones st. and Second ave.

DRAUGHTSMAN for building firm; typewriter preferred; state salary expected. Address L 82, The Gazette.

DRIVERS—Experienced drivers for teams for freight depots and city deliveries. Apply 6 o'clock in the morning, Sixteenth st. and Liberty ave., Pittsburgh.

DRIVERS—Must have experience in freight depot and city deliveries. Apply 6 o'clock in morning, 841 West North ave., Allegheny.

ERRAND BOY wanted. Room 15, McCance block.

JOB COMPOSITOR—Duncan Printing Co., 1006 Penn ave.

MACHINE BOSS—Man that understands both air and electric machine; married man preferred. Inquire Verner Coal and Coke Co., Carnegie, Pa.

MAN to meet retail trade for manufacturing house; salary, $20 and expenses weekly; previous experience unnecessary. Standard, Caxton, Chicago.

MAN wanted to take care of patterns in storage room. Apply at Best Manufacturing Co., 37th and Sassafras sts.

PUDDLERS—A few competent puddlers can have steady employment. Apply Pittsburg Forge & Iron Company, Ninth ward, Allegheny.

SALESMEN wanted to sell jewelry for manufacturer who makes the finest line of salable articles; big profits can be made by men or women in their own territory; no charge for samples, whether you are holding a position at present or not. Write at once to the Liberty Jewelry Co., 403 Water st., Pittsburgh, Pa.

SALESMAN—Wanted, experienced stock salesman; gilt-edged proposition; ground floor; only highest class men need apply. Address K. L. Co., 503-4 Farmers Bank Building.

SODA CLERK—Experienced; state previous place employed and how long in the business; good salary; references required. Address A 88, The Gazette.

STENOGRAPHER—In manufactory, near Homestead; state age, experience, salary. Box D 82, The Gazette.

THE DEMAND FOR INVESTMENTS is growing with the prosperity of the country. MEN OF CHARACTER AND ABILITY can secure ample rewards if they can SELL SECURITIES. We want a few of the best men obtainable FOR THIS WORK. Apply GABLE & NEIDHART, Keystone Bldg., Pittsburgh, Pa.

UPHOLSTERER—C. F. Seckel & Co., 4113 Penn ave.

WANTED—Men and boys under 18 years of age to work in brick yard; wages $1.45 up; steady employment; new houses, with reasonable rent. Harbison Walker Company, Parkersandsville, Pa.

WANTED—For the U. S. Marine Corps—Able-bodied, unmarried men, between 21 and 35, good character, must speak, read and write English; marine service at sea on men-of-war in all parts of the world, on land in our island possessions, and at naval stations in the United States. Apply Recruiting Officer, room 414, Postoffice building, city.

WANTED EVERYWHERE—Hustlers to tack signs, distribute circulars, samples, etc.; no canvassing; good pay. Sun Advertising Bureau, Chicago.

WANTED—Men to work in clay mines; only men with families and willing to move into houses immediately need apply. Harbison-Walker Company, Monument, Pa.

WANTED—Young men to learn telegraphy for railroad positions; day or evening. Apply immediately. Pittsburgh School of Telegraphy, 806 Home Trust building, 541 Wood st.

WANTED—First-class, experienced male stenographer for law office; state reference, age and salary desired. Address G 92, The Gazette.

YOUNG MEN to learn telegraphy and railroad business for railroad positions; day and evening classes; terms reasonable. Apply immediately Pennsylvania Telegraph College, 600-601-602-603 Lewis block.

Female Help.

COOK for restaurant. Write at once to S. M. Freed, Hammondville, Pa.

GIRLS' lodging, 10c; employment given for river or general housework. 52 Third st.

LADY CANVASSERS, experienced; good appearance; salary and expenses. Apply today, 606 Penn Bldg.

LEARN TELEGRAPHY; good salaries. Pittsburgh School of Telegraphy, 806 Home Trust Bldg., 541 Wood st.

STENOGRAPHER and typewriter; state age, experience and salary. Address F 85, The Gazette.

TRIMMER—First-class trimmer; good wages. J. D. Bernd Company, 948 Penn ave.

WAISTMAKERS—Waist helpers and skirt helpers; must give written reference where last employed. Inquire Madame Pujroney Co., 615 Bijou building.

WANTED—Experienced lady canvassers; salary and expenses; state experience; give reference; answer at once. Address H 92, The Gazette.

WHITE WOMAN to wash and iron Mondays and Tuesdays. Apply 5803 Fifth ave.

WOMAN leaving city would like to find place for her waitress. Telephone 693 North.

YOUNG LADIES to learn telegraphy; day or evening, for steady positions; only school recognized by railroad and telegraph companies. Pennsylvania Telegraph College, 600-601-602-603 Lewis Block, 605 Smithfield st.

Male and Female Help.

CANVASSERS AND DEMONSTRATORS—Call Saturday morning. Green Trading Stamp Co., 840 Penn ave.

Situations—Male.

SITUATION—Wanted by colored man and wife to do cooking and general housework; can furnish best of reference. Address V 16, The Gazette.

Situations—Female.

PLAIN SEWING, neatly and quickly done. M. E. V., 218 Emerson st., E. E.

POSITION as nursemaid for children by young woman of good education; can act as tutor. Address H 82, The Gazette.

Pupils.

RENO SHORTHAND SCHOOL, 432 Wood st. A school of the highest type, making a specialty of preparing students for ordinary and professional shorthand work. Day and evening sessions. Post-graduate course.

Students.

MODERN commercial education; English instructions; Gregg's shorthand; day and night school for young and middle-aged men and women; positions secured; established 1880. ACTUAL BUSINESS COLLEGE, 310 Fifth ave., Pittsburgh. (Big 10-Cent Store Bldg.)

Partner.

PARTNER—With office experience, to invest from $2,000 to $5,000 in an established manufacturing business located in city. JOHN R. CAVANAGH & CO., 608-609 Keystone Bldg., 324 Fourth ave., Pittsburgh, Pa.

Real Estate.

WANTED—By a dairyman, to rent a farm of about 100 acres, situate on the P. R. R., near a shipping point and not over 50 miles from Pittsburgh. FRANKSTOWN REALTY CO., 7806 Frankstown ave., Pittsburgh.

Business Opportunities.

CARPETS SCOURED. Pittsburgh Cleaning Co. 'Phones, 3340-5 Grant; 2071 M.

Mortgages.

$3,000 with which to build house on West Liberty lot; one-third paid for; wish to repay loan by quarterly payments. Address K 82, The Gazette.

ED WITTISH, 424 Fifth ave., Pittsburgh, buys mortgages; city preferred.

Miscellaneous.

NORTH AVE. CARPET CLEANING COMPANY; prompt attention. Bell 'phone 578-4 North.

WANTED.

Miscellaneous.

TO ARCHITECTS AND OTHERS WHO know lettering and signs in keeping with architecture, or from design, by P. J. Byrne, painter, 804 Fifth ave. 'Both telephones.

WANTED—100 to 300 common second-hand chairs. Address Hoffee, Henning & Son, Malvern, O.

HOUSECLEANING, whitewashing. Liberty Housecleaning Co., 120 Sheridan st. Bell 1791 East.

WANTED—Second-hand dental chair and engine. 111 Arch st., Allegheny.

H. C. KNAPP, commercial job printer, 3521 Butler st. Both telephones.

FOR RENT—FURNISHED ROOMS.

Always be sure to mention that you saw this adv. in The Gazette.

City and Suburban.

BEDFORD AVE., 1813—Nicely furnished second floor room, gentlemen only; all conveniences.

BEDFORD AVE., 1519—Furnished room, suitable for two men; 10 minutes from court house.

COR. LIBERTY AND NEW GRANT, 732½—Side entrance; rooms, $1.50 to $3 week.

DALLAS AVE., 620—Furnished room; all conveniences; near Hamilton cars.

FIFTH AVE., 2035—Furnished room for one or two; steam heat, electric light. Jammonville Apartments 1.

FOURTH ST., 20—Furnished rooms; all conveniences; central location; near boarding.

LIBERTY AVE., 5115—Two finely furnished connecting front rooms; conveniences; possession April 1.

MIFFLIN AVE., 354, Wilkinsburg—Nicely furnished room, with use of kitchen.

PENN AVE., 2540—Furnished room, for gentlemen or married couple.

REBECCA AVE., 616, Wilkinsburg—Three newly furnished rooms; all conveniences; gentlemen; second floor.

REBECCA AVE., 1025, Wilkinsburg—Two neatly furnished rooms, all conveniences; reference required.

WOOD ST., 634, Wilkinsburg—Near station; nice large front room; gentlemen only.

East End.

ALDER ST., 5945—Nicely furnished second-story room, all conveniences; gentlemen preferred.

ATWOOD ST., 427—Nicely furnished third story room, all conveniences.

BOND ST., 6056—Two nice, large rooms on second floor, connecting or single.

CENTER AVE., 4610, near Craig—Two connecting furnished rooms, all conveniences; gentlemen only.

CENTER AVE., 5617, near Craig st.—Furnished rooms; every modern convenience.

CENTER AVE., 5432—Furnished rooms, single or en suite; gentlemen preferred.

CLAYBOURNE ST., 5428—Well furnished second floor room; gentlemen only; convenient to cars.

COLLINS AVE., 616—Furnished or unfurnished housekeeping rooms; single or together; reasonable.

DENNISTON AVE., 418, near Fifth—Nicely furnished rooms; gentlemen only; all conveniences.

ELLSWORTH AVE., 5871—Two well-furnished rooms; all conveniences, telephone, breakfast, dinner.

ELLSWORTH AVE., 5966—Two unfurnished front rooms; all modern conveniences; near Highland.

EMERSON ST., 216—Three nicely furnished rooms, every modern convenience; gentlemen only.

FORBES ST., 3428—Furnished rooms, single or en suite; references; gentlemen preferred.

HALMAN ST., 223, E. E.—Nicely furnished front room; all conveniences; near cars; references.

HOWE ST., 5507—Nicely furnished front room; all conveniences; suitable for two.

IRVING PLACE, 2, cor. Graham and Ellsworth—Two furnished connecting front rooms.

IVY ST., 625—Furnished room, convenient situation; private family; references.

LEHIGH, 366, near South Highland—Second floor front, with alcove. Bell 2167-4 East.

MARCHAND ST., 6832—Desirable second and third floor furnished rooms, single or together.

MARGARETTA ST., 5910—Two neatly furnished housekeeping rooms, near all cars.

METRAN AVE., 324—Nicely furnished rooms, gentlemen only; all conveniences; near cars.

MONTICELLO ST., 7321—Three furnished rooms for light housekeeping; all modern conveniences.

ST. JAMES ST., 811—Two nicely furnished rooms with board; all conveniences.

ST CLAIR ST., SOUTH, 216—One furnished front room; gentlemen; second floor.

SOUTH NEGLEY AVE., 217—Nicely furnished rooms; one front, alcove.

SIMEN AVE., 6842—Large second floor front room, suitable two gentlemen; references.

Allegheny.

ALLEGHENY AVE., 1312—Desirable second floor front room; conveniences; private family; gentlemen.

ALLEGHENY AVE., 1023—Neatly furnished front room for gentleman; all conveniences; $2.50 a week.

ALLEGHENY AVE., 1238—Neatly furnished rooms; bath, gases, telephone; Western avenue cars.

ARCH ST., 711—Large, nicely furnished front room; also two connecting rooms for April 1st.

ARCH ST., 730—Very desirable furnished front room; every convenience; central location.

BURGESS ST., 7, opp. postoffice—Furnished front room for gentlemen; conveniences; $8 month.

CEDAR AVE., 728—Neatly furnished front room facing park; conveniences; $2.50 week.

CRAIG ST., 817, near Rebecca—Two desirable furnished front rooms, $2.50 per week.

DREW W. ARMSTRONG, 218 Federal st., Allegheny.

E. NORTH AVE., 338—Furnished second floor front room; laundry, bath, gases; housekeeping.

FAYETTE ST., 1201—Two very desirable second floor furnished rooms; every convenience.

FEDERAL ST., 1332—Furnished front room, bath, gases, stationary washstand; gentlemen.

HEMLOCK ST., 327—Two furnished rooms; conveniences; gentlemen or couple.

JACKSON ST., 211—Two newly furnished front rooms, all conveniences; gentlemen preferred; $2.50 and $3 week.

MARTIN ST., 625—Second-floor front room; bath same floor, gentlemen preferred.

OHIO ST. W., 207—Furnished rooms; all conveniences; newly papered; centrally located.

PERRYSVILLE AVE., 1216—Large furnished front room, for ladies employed; every convenience.

RIDGE AVE., 607—Three furnished rooms; every convenience; $2.50 to $4 week.

RIDGEWOOD AVE., 2—Large furnished room, bath, gases; rent $8 month; Riverview car.

RIDGE AVE., 1135, Allegheny—2 or 3 choice rooms, furnished, suitable for light housekeeping.

RESACA ST., 1235—Desirable furnished room, bath, gases, ladies preferred.

SANDUSKY ST., 1306—Neatly furnished second floor front room, all conveniences; gentlemen preferred.

SANDUSKY ST., 1411—Furnished front room, every convenience; gentlemen preferred.

SAMPSON ST., 118, cor. Arch—Furnished front rooms, bath, gas.

SHADY AVE., 271—Large furnished front room, all conveniences.

SHERMAN AVE., 1329—Large second floor room; all conveniences; gentlemen; terms moderate.

SHERMAN AVE., 620, cor. Ohio—Two furnished rooms; every convenience; gentlemen or couple.

TAYLOR AVE., 605—Two furnished front rooms; all conveniences; one with alcove.

TAYLOR AVE., 525—Desirable furnished rooms; conveniences; ladies preferred.

W. DIAMOND ST., 917—Newly furnished front room, convenient; gentlemen only.

WESTERN AVE., 817—Two furnished front rooms, single or en suite, near park; all conveniences.

FOR RENT—UNFURNISHED ROOMS.

City and Suburban.

CENTER ST., 419, Wilkinsburg—Four rooms, bath, laundry, cellar, steam heat, porches, yards.

COR. LINCOLN AND LAUREL, Edgewood—Very desirable rooms; bath; near station and cars.

FOR RENT—Three fine rooms with modern conveniences. 965 Belmont ave., West Pittsburgh.

LAFAYETTE ST., 4823, Hazelwood—Furnished or unfurnished room, all conveniences.

PENN AVE., 520—Two unfurnished first-floor front rooms, suitable for doctor's offices or dressmaking.

PENN AVE., 522—Five unfurnished rooms, 3 on first floor, 2 on second; suitable for business purposes or apartments.

East End.

AURELIA ST., 5416—Two or three large unfurnished rooms, gases and bath.

BOQUET ST., 3610, Oakland—Two furnished and two unfurnished rooms; Atwood car.

DARRAH AND ALLIQUIPA ST.—Part of a large house; gas and bath and large grounds.

FIFTH AVE., 3629—Flat of 3 rooms for light housekeeping; all conveniences.

FIFTH AVE., 4703—Doctor's office, first floor front, furnished or unfurnished; all conveniences.

FILMORE ST., 5625, BELLEFIELD—Two rooms, unfurnished; bath and gas; near all cars.

FOR RENT—UNFURNISHED ROOMS.

East End.

WINTHROP ST., 4627—Three rooms, light housekeeping, partly furnished; bath, laundry; private family.

Allegheny.

FOR RENT—UNFURNISHED ROOMS. ALLEGHENY.

OBSERVATORY AVE.—Two large first-story rooms and pantry for housekeeping to family of two. Well lighted, quiet and comfortable, half a square from Perrysville ave., Allegheny, and convenient to cars. Sells little place, pure air and almost no dust and smoke. Bath, hot and cold water and both gases. Neat, God-fearing couple desired. Address C 82, The Gazette.

CABINET ST., 1008, Allegheny—Two unfurnished rooms for light housekeeping; all conveniences. Bell 'phone 359-4 Brady.

FREMONT ST., 1610—Four first floor rooms; bath, gas, range; to responsible party.

SHEFFIELD ST., 1530—Three large unfurnished rooms; bath, both gases, water and range in kitchen; rent reasonable.

SIGEL ST., 37—Four unfurnished rooms; bath, gas; good party without children, $16.

ROOMS AND BOARD.

City and Suburban.

BOARDERS WANTED—By the week or meal; dinners a specialty. 1017 Carson st

FOR RENT.

City and Suburban Residences.

Real Estate Trust Co.,
311 Fourth Ave.

PARTIAL RENT LIST.

(Get complete rent list mailed to you weekly by sending in name and address.)

STORES:

$30 a month—California, near Florence ave., Avalon, Pa., large room 20x40 ft.; suitable for any business April 1.

$80 a month—Melwood ave., cor Thirty-third st., storeroom 25x40 ft., fitted with shelves and showcases. (r645

$36 a month—415 Thirty-third st., near Carroll st., large storeroom and 6 dwelling rooms; natural gas and water. (r945

$50 a month—4008 Fifth ave., only 2 blocks from Schenley Hotel; fine storeroom 18x100 ft., with alley in rear; plate glass windows, both gas-as, lavatory, etc.

$50 a month—42 Fulton st., near Wylie ave., large storeroom and cellar; natural gas; side entrance.

$2,500 a year—429 Sixth ave., near Grant st., (r947 fine large store room.

$3,000 a year—in new Nixon theater building, Sixth ave., above Smithfield st.; handsome store in Greater Pittsburgh.

$3,500 for first year, $4,000 for second year and third year, Seventh ave. and Smithfield st., large store room and basement; steam heat free. April 1.

$6,500 a year to April, 1906—441 Meade st., Homewood; basement, 20x20 ft.

Smithfield st., fine business location, good show windows; will give three years' lease.

1031-35 Fifth ave., 2 large storerooms, suitable for wholesale or retail business of any kind; located in very busy section; rooms will be rented either separate or connected.

BUSINESS BUILDINGS:

$3,000 a year—108 Wood st., 4-story brick mercantile bldg., 8,000 sq. ft. floor space. Possession April 1.

$3,500 a year—Seventh st., near Penn ave., 4-story business building, 36x80 ft.

$3,500 a year—818 Liberty ave., storeroom and basement, 22x60 ft.; good location for any retail business.

$3,750 a year—860 Liberty ave., near Tenth st., 4-story and basement brick business block, 22x70 ft.; freight elevator, side entrance to upper floors.

$4,000 a year—Corner Wood st. and Second ave. (114 Wood st.), 4-story business house, 8,000 sq. ft. floor space. Possession April 1.

$4,000 a year—722 Penn ave., cor. Eighth st., 3-story store and business block, 20x110 ft. (r638

$6,000 a year—632-4 Liberty ave., 4-story brick, good wholesale business block, 31x100 ft. April 1.

$7,500 a year—Fifth ave., cor. Stevenson st., 7-story steel construction, modern new business house; passenger and freight elevator, electric light; steam heat; 40x70 ft. (r468

LIGHT MFG. OR STORAGE:

1807-9 Liberty ave., near Fifteenth st., 2-story brick bldg., 45x15 ft., good cellar; 2,000 sq. ft. floor space; may be used for manufacturing purposes; $150 a year. Possession at once.

OFFICES:

In the Bissell Block, corner Seventh ave. and Smithfield st., good offices, single or en suite. Low rent.

In the Penn Bldg., 706 Penn ave., a number of choice offices; electric light, steam heat and elevator service furnished.

In the Ferguson bldg., very desirable offices at moderate rent. Good light; excellent elevator service.

In the Holmes Bank Bldg., corner Wood st. and Fourth ave., 4 choice offices on second floor, 8 offices on third floor; heat and light furnished. Rent moderate.

WAREHOUSES:

$2,100 a year—321 Water st., 3-story brick warehouse, 20x220 ft. (r593

$4,000, including steam heat and power for steam elevator, Grant st., near Seventh ave., four 6-story and basement warehouses, comprising the Mercantile block. Each block 21 ft. wide.

Second ave., near Wood st.—Thoroughly modern warehouse, 6 stories and basement; 17,000 sq. ft. floor space, elevator, high ceilings; gas engine for power and light; will lease on reasonable terms.

First ave. and Ross st., McKenna Bros. Power Bldg., good light, space 58x85 ft. with power; suitable for any light manufacturing. Passenger and freight elevator service.

OTHER BUSINESS PLACES:

$3,000 to $4,500 a year—Corner Wood st. and Virgin alley (Hamilton hall), choice business rooms, second, third and fourth floor.

Located in especially business district, large, well lighted second-story business room, 706 Penn ave.; electric light, steam heat and elevator service furnished; rent moderate.

Fifth ave., cor. Wood st., over B. & O. ticket office, choice floors. Fourth floor, entrance 440 Wood st., 20x60 ft., $500 a year; third floor, 447 Wood st., 20x60 ft., $600 a year; fourth floor, entrance 258 Fifth ave., 20x60 ft., $600 a year; all of these rooms suitable for business or workrooms.

Masters way, near Fifth ave. and Diamond st., 3-story store building, 20x120 ft.; low rent. Possession at once.

Cor. Diamond st. and Masters way at Market House, building 10x52 ft. Will be remodeled at once to suit tenant; low rent.

Downtown, near Fifth ave., fine business lot will be leased for long period to party who will improve it; corner two good streets; location very desirable for high-class restaurant or hotel.

3906 Fifth ave., large hall, suitable for billiard hall or lodge purposes. Rent moderate.

APARTMENTS:

Emich Apartments, 204-206 E. North ave., near Sandusky st., Allegheny; 6 flats of 4 rooms and bath each, 3 flats of 5 rooms and bath each; 3-story apartment building; steam heat, electric light, elevator service; overlooking park. $40 and $47.50.

Avalon—California and Florence aves., Avalon, Pa.; only 6 flats left and unusually large rooms and bath each; every comfort, pure water, pleasant outlook; heat and light for halls furnished free. $27.50 and $30.

Elberon Apartments, corner Winebiddle and Friendship aves., 5 and 4 room flats, with bath, range, hot and cold water, etc.; $17.50 to $40.

Dietrich Apartments No. 2, Allegheny, Pa., near Brighton Road and Woods Run ave., bright and new apartments, ready for occupancy April 1st; 3 suites of 4 rooms and bath each; all conveniences; only $15.

Homer Apartments, 5542-5546 Homer st., near Negley and Stanton aves., beautiful 3 and 4-room apartments in Highland park district; every imaginable convenience.

Howard Apartments, suites of 6 rooms and bath each, in Howard Apartments at Highland and Bryant sts. (Highland Park district). $50 and $52.50. Possession April 1.

Lennox Apartments, 223, 227, 231 Mathilda st., near Penn ave.; highest class apartments of 5 and 4 rooms each, with bath and every modern comfort.

Linden Apartments—McKee place, Bates st., Oakland; cozy 2, 3 and 4 room suites, with bath; everything new, modern and complete; convenient to Schenley park; only 15 minutes to court house; possession April 1; $18, $23 and $25.

EAST END DWELLINGS:

$27.50 a month—1215-19-25 Greenfield ave., near Hazelwood ave. (Squirrel Hill), very complete 10-room brick house of 5 rooms, with bath, cabinet mantels, furnace and all conveniences.

$50 a month—506 N. St. Clair st., near Black st., 2-story and attic frame; all conveniences. (r604

$100 a month—810 N. Highland ave., near Stanton ave., 3-story brick residence, 12 rooms, 2 baths, laundry, etc.; good stable; high class residence district.

ALLEGHENY DWELLINGS:

$18 a month—1, 2 and 4 Mathilda st., Woods Run, Allegheny, 3 brick dwellings of 6 rooms and bath; hot and cold water, range, etc.; 20 minutes' ride to Pittsburgh; immediate possession.

$19 a month—19, 21, 23 Petrel st., near Kerr st., Woods Run, Allegheny; 2-story brick dwelling of 7 rooms and bath; range, hot and cold water, etc.

$53 a month—396 California ave., modern residence of 10 rooms with all conveniences. Good locality for roomers.

$35 a month—834 Beach ave., brick and stone residence, 11 rooms and baths. Most desirable residence location.

$600 a year—615 Allegheny ave., near Western ave., 3-story brick, 12 rooms, 2 baths, electric light, furnace and all other conveniences.

PITTSBURGH DWELLINGS:

$17 a month—1407 Our alley, near Stevenson st., 4-room brick dwelling; natural gas.

$28-$24 a month—Pearl st., near Penn ave., nice flats of 4 rooms and bath each, range, hot and cold water, both gases, front and rear porches. (r755

$25 a month—Stevenson st., cor Fifth ave., 4 rooms and bath; all conveniences.

$35 and $37.50 a month—1905 Bluff st., near Chestnut st., 2 flats of 5 rooms and bath; both gases, cabinet mantels, etc.

$38 a month—4221 Sherman st., near 44th st., 2-story and mansard brick, 9 rooms, all conveniences. (r708

$35 a month—2601 Hallet st., near Junilla st., 2-story and attic frame, 9 rooms, all conveniences. (r970

$45 a month—912 Locust st., near Chestnut st., 3-story brick dwelling of 8 rooms, bath, furnace, etc.

SUBURBAN DWELLINGS:

EXCEPTIONAL OPPORTUNITY—Only $30 a month, center hall, 8-room brick and shingle house, hardwood finish, furnace, etc. Lot 67x125 ft.; near car line and railroad; fine spring water kitchen door. Wilkinsburg, 6200 Penn ave., near Sheridan ave., attractive modern brick residence, 10 rooms, all conveniences. $65. (r210

Swissvale, Pa., Maxwelton st., 2-story frame dwelling, 14 rooms, modern and up-to-date. $75.

Swissvale, Pa., 7473 McClure ave., near Braddock ave., 2-story buff brick dwelling of 8 rooms; all conveniences. $60. (r683

Swissvale, Pa., Edgewood ave., near Dallas ave., pleasant frame dwelling of 11 rooms with large lot; all necessary improvements will be made for tenant. $50 a month.

CLUB HOUSE OR ROOMING HOUSE:

At 1427 Liberty ave., convenient to Union station, brick house of 13 rooms, suitable for boarding and rooming house or for a club. (r765

REAL ESTATE TRUST CO.,
311 Fourth Ave.

FOR RENT.

Allegheny Residences.

A PARTIAL LIST ALLEGHENY HOUSES FOR RENT.

A. D. WILSON,
221 Federal st.,
Allegheny, Pa.

	Rent Per Month.
852 Lincoln ave., 12 rooms	$100 00
1332 Fayette st., 12 rooms	70 00
615 Allegheny ave., 10 rooms	85 00
1634 Pennsylvania ave., 10 rooms	60 00
1240 Sheffield st., 9 rooms	45 00
1345 Page st., 8 rooms	35 00
1321 Page st., 8 rooms	35 00
1410 Rebecca st., 6 rooms	28 00
1026 Shields st., 4 rooms	18 00
1235 Fayette st., 16 rooms	90 00

FOR RENT—ALLEGHENY,
1427 PENNSYLVANIA AVE.
Brick house, 8 rooms, bath, both gases, etc. Possession April 1, rent $40.

SHEFFIELD ST., 1326—Brick house, 9 rooms, bath, w. c., both gases, laundry; desirable house; rent $45; possession April 1.

1008 RIDGE AVENUE.
Brick house, 8 rooms, bath, both gases, furnace, laundry, porch, etc.
Possession April 1.
W. L. SCOTT & CO.,
300 Federal st.,
Allegheny.

FOR RENT—$75—Perrysville ave., Allegheny, overlooking park; fine colonial residence, 12 rooms; all improvements; large lot; choice surroundings; immediate possession.
HENRY W. ARMSTRONG,
218 Federal st., Allegheny.

East End Residences.

FOR RENT
Houses Desirably Located With Modern Conveniences:

Finance st. (nr. Homewood); brick; six rooms $25.00
Hastings st., frame; six rooms $30.00
Jeannette st. (nr. Homewood ave.); brick; hall; eight rooms $32.50
Oakwood st. (nr. Frankstown ave.); brick; hall; eight rooms $32.50
Broad st. (nr. St. Clair st.); frame; six rooms $32.50
Meade st. (nr. Trenton ave., Wilkinsburg); brick; hall; nine rooms $32.00
Harmitage st. (Homewood); brick; eight rooms $40.00
Homer st. (nr. North Negley ave.); brick; reception hall; ten rooms $50.00
Meilon st. (nr. Margaretta st.); frame; hall; nine rooms $50.00
Chislett st. (nr. Baywood); brick; reception hall; ten rooms $55.00
Penn ave. (Wilkinsburg); brick; reception hall; ten rooms $65.00
Penn ave. (cor. Lexington); brick; hall; thirteen rooms; large grounds and stable $83.33
Shady ave., new; brick; center hall; 13 rooms; two baths $125.00
Cor. South Highland ave. and Howe st.; stone and shingle; reception hall; ten rooms $125.00

Send card for complete list of East End houses and apartments and map free.
S. H. LLOYD,
No. 6022 Penn ave., E. E.,
Pittsburgh, Pa.

FOR RENT—Shadyside, 415 Neville street; modern brick house of 12 rooms; 2 bathrooms; every convenience; near all car lines; choice neighborhood. Rent $1,200 per year. Inquire Henry Res, Jr., 435 Neville St. Bell 'phone 242 Park.

SEND for our rent list of East End houses and dwellings.
LIBERTY REAL ESTATE TRUST CO.,
6128 Penn ave.

Apartments.

FOR RENT.

Apartments With Modern Conveniences, Desirably Located:

Cor. Lowell and Meadow sts.; three rooms, third floor $25.00
Center ave., three rooms, third floor $25.00
Princeton place; four rooms, first or second floor; steam heat and hot water free $27.50
Bryant st.; five rooms, second floor; hot water free $30.00
Collins ave.; five rooms, first floor $38.50
South St. Clair st.; six rooms, first floor; steam heat and hot water free; hardwood floors $40.00
South St. Clair st.; six rooms, third floor; steam heat and hot water free; hardwood floors $45.00
North Negley ave. and Broad st.; new; five rooms, first floor $47.00
North Negley ave. and Broad st.; new; five rooms, second or third floor $50.00
Cor. Dithridge and Winthrop sts. (Bet. Fifth ave. and Forbes); new six-room, first or third floor; steam heat and hot water free $60.00

Send card for complete list of East End houses and apartments and map free.
S. H. LLOYD,
No. 6022 Penn ave., E. E.,
Pittsburgh, Pa.

FOR RENT.
BACHELOR APARTMENTS. Furnished.

Cor. Dithridge and Winthrop sts. (Bet. Fifth ave. and Forbes); fifteen minutes' ride from the city; two rooms and bath; heat, light, janitor and laundress service free; rent $35

S. H. LLOYD,
No. 6022 Penn ave., E. E.,
Pittsburgh, Pa.

APARTMENTS—
A. D. WILSON,
221 Federal st.,
Allegheny, Pa.
The Bradberry, on Race st., one block from Federal st. and Allegheny parks; fireproof and sound proof; parlor, bedroom, dining room, kitchen and bathroom; private hall; use of laundry; a few of these left at $37.50.

HOMER ST. APARTMENT, 3 and 4 rooms; $26. Take Negley ave. cars to Home st.; E. E.

APARTMENTS—HEAD MONONGAHELA INCLINE, 5 ROOMS, BATH, PRIVATE CELLAR, LAUNDRY. APPLY 42 WYOMING ST.

Business Properties.

FOR RENT.

The Bailey-Farrell property, 619-21 Smithfield st., two good 4-story buildings on Smithfield st., with shipping facilities on Strawberry alley.
Also space with power on Strawberry alley in same property.

H. L. WASS,
341 Sixth Ave.

BUSINESS PROPERTY—
A. D. WILSON,
221 Federal st.,
Allegheny, Pa.
248-245 Water st., Pittsburgh Pa., near Wood st.—3-story brick building and cellar.
107 Market st., Pittsburgh, Pa.—3-story brick building and cellar.
105 Market st., Pittsburgh, Pa.—3-story brick building and cellar.
417 Penn ave., Pittsburgh, corner Evans alley—3-story brick building.

LIGHT MANUFACTURING SPACE TO LET.
A few thousand feet of the choicest space in Pittsburgh in new modern fireproof building; unusually light; fast passenger and freight elevators; low rates to selected tenants.
S. E. KINGSLEY, 717 FRICK BLDG.
'Phone, Court 14.

Offices.

OFFICE SUITE.
$150 PER MONTH—Rooms 503, 504, 505, 506 German National Bank, corner Sixth ave. and Wood st. Rent includes heat, light and janitor service.
FREEHOLD REAL ESTATE CO.,
334 Fourth ave. (first floor, Times Building).

FOR RENT—Fine, well lighted offices, single or en suite; heated by steam; electric lights, janitor service, elevator. Offices arranged to suit tenants. New Apollo Bldg., Fourth ave., near Wood st.; rates reasonable; for plans and further information see
HOME TRUST COMPANY,
541 Wood st.

OFFICE SUITE.
$100 per month—Four offices (all front), on 4th floor, Hostetter building, 247 Fourth ave. Rent includes heat, light and janitor service.
FREEHOLD REAL ESTATE CO.,
334 Fourth ave. (first floor, Times Building).

OFFICE—To let, $684, cheap at $850; beautiful large front Wood st. office, 18x22; most central office building in city; best elevator and other service.
HOME TRUST BUILDING,
Wood st. and Sixth ave.

CHOICE OFFICES FOR RENT.
From single office to suite consisting of entire floor of 7,000 ft.
New fireproof building. Downtown district. Unusually low rates to desirable parties.
S. E. KINGSLEY, 717 FRICK BLDG.
'Phone, Court 14.

FOR RENT.
Offices centrally located; rent reasonable.
JESSE K. SERIGHT,
117 Ohio st., W. Allegheny.

ON account of removal to an eastern city, a suite of three very desirable offices for rent in a large office building. Inquire 207 Westinghouse building.

Flats.

FOR RENT.
IVY STREET,
Near Ellsworth ave., modern flat of 7 rooms, bath, steam heat and janitor service; $55.00 per month.
COYLE BROS.,
507 Keystone Building, 324 Fourth Ave.

FOR RENT—Modern apartments; 5 rooms, $24; 3 rooms, $20. John Lockhart, 7217 Tioga street.

Stables.

FOR RENT—Stable room for 16 to 20 head of horses; gas and water. Apply Pittsburgh Soda Water and Supply Co., corner Watt and Wylie ave.

FOR RENT.

Special.

FOR RENT.

EXCELSIOR BUILDING,
Corner Grant St. and Sixth Ave.

Store room and basement, 2,400 square feet each; fourth and fifth floors, 2,400 square feet each; passenger and freight elevator service; steam heat.

JOHN E. SHAW,
428 Frick Building.

Desk Room.

FOR RENT—Desk space, with or without desk, 705 Ferguson block.

FOR RENT—Desk room on first floor. Apply No. 112 Wood st.

FOR SALE.

City and Suburban Residences.

$24,000 Property for $15,000

High-class brick residence in Lincoln ave., Allegheny, erected a few years ago cost the owner $24,000, can be bought for $15,000. Located in fashionable residence district; house contains 12 rooms; large parlor 17x36 ft.; hardwood parquet floors on first and second stories; 2 baths on second floor, one bath on third floor; house in first-class condition. Lot 36x140 ft. Possession at once.
REAL ESTATE TRUST CO.,
311 Fourth Ave.

Large, airy, inviting house of brick and cement—entirely different from the stereotyped reception hall residence. First floor: Artistic entrance and hall; living room 18x20 ft., with timbered ceiling; beautiful, large dining room, with timbered ceiling, great bay window with cushioned seat, elegant wainscot, built-in china closet and 12 chandelier and bracket lights; modern kitchen. On second floor: Den, 4 bedrooms and bath. The house has 2 furnaces, metal weather strips throughout, complete set of screens, burglar alarm system, hardwood floors, separate fruit cellar, water heater, laundry, etc. On account of leaving Pittsburgh, owner will sacrifice property for $8,000 (terms to suit purchaser); will give possession June 1st. This house is built on lot 50x142 ft. in best part of Thornburg, Pa.
REAL ESTATE TRUST CO.,
311 Fourth Ave.

$4,200 Modern House

Complete brick dwelling of 8 rooms and bath in Rosetta st. near N. Fairmount ave., will be sold for $4,200, on account of owner's leaving city. House is modern, has nice cabinet mantels, built-in china closets, etc.
REAL ESTATE TRUST CO.,
311 Fourth Ave.

MUST LEAVE

This climate and offer a beautiful home, built by owner for his own use located only 14 minutes from Union station on 20 by electric cars; house is less than two years old; has reception hall and 11 rooms, tile bath, natural gas, etc., etc. A modern home and cheap at $5,300.

GEO. R. LAUMAN,
434 Fourth ave.

FOR SALE.

I have a good residence property, which must sell by early part of April. Brick house, six rooms and attic; steam heat, instantaneous water heater and all improvements; fine location; two minutes from P. & L. E. R. station, Wilkinsburg. OWNER LEAVING CITY. Come, make me an offer.
I. W. BREWSTER,
2d floor, Wilkinsburg Bank Building,
Wilkinsburg, Pa.

FOR SALE—
10 PER CENT INVESTMENT.
7 BRICK DWELLINGS AND LOT in Wilkinsburg, 6 and 7 rooms; baths and toilets, etc. Rents about $2,000. Will sell to pay 10 per cent.
JAS. W. DRAPE & CO.,
425 Fourth ave.

FOR SALE—6-room modern brick house; choice part of Edgewood; $3,800; $800 cash; possession April 1.
Also exchange 6-room brick house, $4,500; will exchange equity $1,500 for clear lot; good location. Inquire H. L. Benner, 420 Farmers Bank building.

FOR SALE—
NICE SUBURBAN RESIDENCE
And large corner lot; shade trees and shrubbery; 8 large rooms, bath, toilet, lavatory, furnace, etc.; 8 minutes from P. R. station and electric cars; 18 minutes' ride from the city; immediate possession.
JAS. W. DRAPE & CO.,
425 Fourth ave.

BELLEVUE—8-room house; new, strictly modern; fine location; large lot; $4,800.
Fine, modern 8-room brick; $4,900.
ALSO,
In Allegheny—Two bricks, 8 rooms each; modern and good; $5,000.
ALSO,
Bargains in a number of farms. Prices from $2,300 to $6,500.
FEDERAL REALTY COMPANY,
First National Bank Building, Allegheny.

SHERIFF SALE PRICE.
Rogers ave., near new car line; frame house, 6 rooms, hall, bath, gas for light and heat, two porches and cellar. Lot level and 50x150 to a 20-foot alley. Price only $2,600. Terms only $1,400 cash, balance 5 per cent mortgage.
BELLEVUE REALTY SAV. & TRUST CO.,
440 Lincoln ave., Bellevue, Pa.

FOR SALE—
NEAT WILKINSBURG DWELLING
Of 9 rooms and all modern appliances throughout, large lot; side entrance.
JAS. W. DRAPE & CO.,
425 Fourth ave.

SMALL HOUSES—4 rooms; $50 down and $10.50 payments.
MT. WASHINGTON SAVINGS & TRUST CO.

East End Residences.

FOR SALE—
DESIRABLE EAST END RESIDENCE
Of 10 rooms, bath, lavatory, toilet, furnace, laundry and all other modern conveniences; everything bright and new; possession at any time; price only $10,000; near R. R. station and electric cars.
JAS. W. DRAPE & CO.,
425 Fourth ave.

FOR SALE—The owner having moved to Ohio, will sell his beautiful modern 12-room brick residence, in one of the prettiest streets in the East End, hardwood floors and floors, all conveniences and strictly up-to-date; lot 100x220; will sell at a bargain; for full particulars call or write M. S. METCALFE, 413 Fourth ave., room 302.

FOR SALE—FOR CASH ONLY.
Equity of $3,000 in elegant new eleven room brick, Nineteenth ward, choice location—mortgage $5,500.
Address Builder, Lock Box 744, Pittsburgh, Pa.

17 NEW, good, honest built brick houses in East End, take Frankstown ave. car to Collier st. and walk up Collier to Hermitage st.; terms monthly payments; come out today.

FOR SALE—New 12-room colonial house, large lot; Baum district; $18,750, if sold by April 1; bargain. Address D 55, The Gazette.

Allegheny Residences.

PROPERTY—For sale, Perrysville ave. district, overlooking the park; a choice residence property. 12-room colonial house, all conveniences; built for a home; large lot, paved street; must be sold at once. Price reduced from $25,000 to $18,000; make us an offer. A great bargain for a quick sale.
HENRY W. ARMSTRONG,
218 Federal st., Allegheny.

FOR SALE—
A GOOD 8-ROOM BRICK DWELLING
On Arch st., Allegheny; near the parks; bath, toilet, etc.; $4,000.
JAS. W. DRAPE & CO.,
425 Fourth ave.

FOR SALE—Main st., Allegheny; two-story brick building, 50x90 and wing 30x50; also three braiding machines, one cast iron kettle, 11,000 pounds; one cast iron kettle, 7,000 pounds. N. G. Ayres, 426 Diamond st.

Lots.

GO TO INGLESIDE.

Best lots at cheapest prices.
Convenient to car lines.
UNION REALTY CO.,
Penn Ave. and Ninth St.

LOTS.
HIGHLAND PARK DISTRICT.
BAYWOOD PLAN.
Situated at Negley ave. entrance to Highland park.
R. B. KING, 1108 Arrott Bldg.

FOR SALE—Lot 50x135, Riverview ave., Perrysville district, Allegheny. Address L 81, The Gazette.

LOT at West Liberty; fine location; good, small investment. Address G 16, The Gazette.

For Sale or Exchange.

FOR SALE OR EXCHANGE.
Acreage Bargain.
$600 Per Acre.
Thirty-seven acres, practically all level; will make beautiful plan of lots; handy to Carnegie and on line of street cars. Wabash and Panhandle railroads; will take in exchange a $10,000 income property on a cash basis, or will sell one-half interest for $17,000.
CHAS. SCHWAN,
Room 202, Farmers Bank Building.

FOR SALE.

Farms.

5-ACRE FARM, $100.
POULTRY AND FRUIT FARM at West Egg Harbor, N. J., 16 miles from Atlantic City, on both Pennsylvania and Reading R. R. Adjoining Egg Harbor City, with 2,500 population; fish loam soil with clay subsoil; the best for fruit, grapes, truck and poultry; close to best markets in the world; pure water, good roads, fine climate. We will build you a house and take pay same as rent; title insured; $5.00 DOWN, $5.00 MONTHLY; let us tell you about it. Write or call.
THE JAS. MURTHA CO., 329 Fifth ave.

FOR SALE—VERY DESIRABLE FARM of 100 acres, Clarion county, Pa.; 3 miles railroad, adjoins village with stores, churches, creamery, schools, etc.; good productive land; underlaid with coal and limestone, both open; 600 fruit trees; splendid water supply; good 9-room frame house, with gas; splendid bank barn, 60x70; fine outbuildings; all buildings in first-class repair, none better in this part of the best farms in the county; will show just as represented; price $6,500, on liberal terms.
MILLS-SLAUGHENHOUDT CO.,
428 Fourth ave.

IT PAYS TO GET OUR FREE LIST.
5, 10, 15, 20, 25, 30, 40, 65, 80 to 400 acres; buildings, fruit, coal, gas, water; close Pittsburgh and five markets; some will sell at ½ price; old farmers take houses as payment.
50 acres, worth $2,000; our price only $1,000
65 " " 3,500; " " " 1,800
12 " " 2,000; " " " 850
125 " " 7,500; " " " 4,300
Truck farms, garden farms, stock farms.
Best land, best locations for least money.
See Sam Lesser, 22d Ward Realtor, Wilkinsburg.

FOR SALE—A beautiful, level and fertile farm of 162 acres; fine brick house of 10 rooms, surrounded by fruit and shade trees; two barns, carriage house; only two miles from Warren, the county seat; price $45 per acre; terms $2,000 down, $2,000 Jan. 1st balance; sold to settle an estate. Send for list of farms. S. W. Wilson, Niles, O.

FOR SALE—
VERY FINE FARM ON P. R. R.
About 60 acres, good brick dwelling, barn and sheds, orchard, abundance of water; everything in the most perfect condition; about 8 minutes' walk from R. R. station.
JAS. W. DRAPE & CO.,
428 Fourth ave.

CRAWFORD COUNTY BARGAIN—165 acres, 2½ miles Seagertown, Erie R. R.; rolling land, well watered, 9-room frame house; bank barn 36x54; all usual outbuildings; first-class orchard. A nice home and cheap at $4,200. Will make reasonable terms.
MILLS-SLAUGHENHOUPT CO.,
428 Fourth ave.

GOOD BEAVER COUNTY FARM of 80 acres, 2½ miles New Brighton; coal and limestone; fine water supply; good 7-room frame house; slate roof; bank barn 34x84, painted; windmill, and all kinds of small fruits; price $7,500, 1-3 cash. Call and see photographs.
MILLS-SLAUGHENHOUPT CO.,
428 Fourth ave.

FARMS FOR SALE—Middlesex, Butler county, Pa., 124 acres, frame house of 8 rooms, good bank barn, good orchard, and in first-class order; on same farm, 4-room house and bank barn, small orchard, never failing springs; will sell all or part. Inquire of L. L. Morrow, Bakerstown, Allegheny county, Pa., R. F. D. No. 1.

FOR SALE—
FINE 200-ACRE FARM, WITH COAL,
In Butler county, almost level; good brick dwelling, sheds, large orchard, spring and springhouse.
JAS. W. DRAPE & CO.,
425 Fourth ave.

ED. WITTISH, 424 Fifth ave., Pittsburgh, offers for sale, convenient access to Pittsburgh, at large variety of desirable farms and homesteads. Call for details and description.

FOR RENT—Dairy; also garden farms; near city and railroad stations. 604 Beaver st., Sewickley, Pa.

FOR SALE—DESIRABLE OHIO FARMS. Send stamp for 1904 illustrated list.
NEILL & BLAKESLEE, OAKMONT, PA.

FOR SALE—Small farm, good house and fruit; near Corydon. Box 2, Big Run, Pa.

Manufacturing Sites.

BE INDEPENDENT—Buy a farm; we have a large list. 606 Hamilton bldg.

Real Estate—Special.

$6,100 BRICK FLATS

Wylie ave., corner Francis st. 3-story brick apartment building, containing 6 suites of 4 rooms and bath each. A good investment. Rents for $60 a month.
REAL ESTATE TRUST CO.,
311 Fourth ave.

Fine modern 3-story dwelling of 9 rooms, all conveniences, in Lang's st., very convenient to down town, near High school. Rents for $32 a month.
REAL ESTATE TRUST CO.,
311 Fourth ave.

$6,100 DINWIDDIE STREET

$7,200 THREE HOUSES

Three new brick houses in Mercer st., near Bedford ave., with 6 rooms, 30x75 ft.; total rental of $36 a month; one house of 8 rooms, and other two of 5 rooms each.
REAL ESTATE TRUST CO.,
311 Fourth ave.

Three-story brick reception hall residence, 12 rooms, every convenience; located in Homewood ave., just below Penn ave. Lot 96x145; nice lawn and large shade trees. Will rent furnished for $125.
REAL ESTATE TRUST CO.,
311 Fourth ave.

$20,000 HOMEWOOD AVENUE

$6,500

In order to effect immediate sale, brick dwelling of 8 rooms, hall, vestibule, slate and hardwood mantels, furnace, laundry, cemented cellar, etc., will be sold for $6,500, a reduction of $500. House is located in St. Clair st., near Margaretta st. Rents for $50 a month.
REAL ESTATE TRUST CO.,
311 Fourth ave.

In Westminster st., near Aiken ave., Shadyside—3-story brick residence, 11 rooms, reception hall, bath, laundry, stationary tubs, etc.; lot 38x104 feet. $8,000 cash, and $8,000 five year mortgage (option of anticipating payment.) Situated in section of city beyond doubt the most desirable for residential purposes.
REAL ESTATE TRUST CO.,
311 Fourth ave.

$11,000 UNUSUAL BARGAIN

N. Highland ave. and Stanton ave., 15-room stone and brick house, reception hall 15x50 ft., parlor 15½x18 ft.; dining room 14x17 ft.; library or music room on second-floor 16x28 ft. with 16 ft. ceiling; 4 bed rooms, each 14x18 ft.; 2 bed rooms on third floor; 2 tiled baths, 2 finished rooms in basement, besides laundry and furnace room; front porch with stone and mosaic floor. Interior of house finished in hardwood and handsomely decorated; large lot.
REAL ESTATE TRUST CO.,
311 Fourth ave.

$30,000 HIGHLAND DISTRICT

WORKINGMEN,
RENTERS,
HOUSE HUNTERS,
FOR DESIRABLE HOMES,
GOOD DISTRICTS,
AT LOW PRICES,
ON EASY TERMS,
FOR MOVING INTO APRIL 1,
SEE
M'KLVEEN & WHITE,
REAL ESTATE "HUSTLERS,"
604 (Temporary 707) Park Bldg.

Business Opportunities.

GROCERY—In Allegheny, another first-class business of $250 a week; fine fixtures, cheap rent; stock actually worth $1,500, can be bought for $1,250. If you have not all the money, we can arrange for terms.
HOWICK-THOMPSON CO.,
836 Fourth ave. Office, 618 Times Building.

WANTED—Party with capital who has ability to manage manufacturing and sale of a staple electrical specialty of merit, to take interest in present plant and enlarge same; broad field and a monopoly assured. Z 91, The Gazette.

OUT-OF-TOWN daily and Sunday newspaper route; twenty-eight hundred daily and two thousand Sunday; thirty-five hundred dollars. Inquire E. F. Erk, circulation department of The Gazette.

GROCERY STORE—This is an excellent business in Allegheny; business of $22,000 last year; owner has cleared $6,000 in the past 5 years; will sell at invoice, about $1,500.
HOWICK-THOMPSON CO.,
836 Fourth ave. Office, 618 Times Building.

FOR SALE—
A PROSPEROUS GROCERY AND MEAT business; sales about $4,000 a month, mostly all cash; excellent location in Allegheny.
JAS. W. DRAPE & CO.,
425 Fourth ave.

FIRST-CLASS SALOON for sale in the best location in Lima, O., also wholesale beer business. Inquire of C. Geiger, Smithfield, O., or Lima, O.

THE old reliable Pittsburgh Buffet, Cor. Arkansas and Pacific aves.; central location, near P. & R. depot; for sale, complete, on account of removal. Mrs. Mary E. McQuade.

BUSINESS of all kinds bought and sold; partners secured for established business, etc.; all transactions strictly confidential.
KIRK & VOGEL, 1109 Arrott Building.

OLD established all year hotel and cafe; Atlantic ave., central location; 40 rooms, good bar trade; selling cheap on account of sickness. Room 104 Bartlett building, Atlantic City.

IF YOU WANT to buy or sell any kind of business, see CAVANAGH CO., 631 Fourth ave.

RESTAURANT—For sale—Good lease; cheap rent. 56 Frankstown ave.

FOR SALE.

Business Opportunities.

FOR SALE—Controlling interest in leading real estate firm; management of concern goes with sale. Apply by letter, N 82, The Gazette.

Machinery.

MACHINERY.
1 50 H. P. rope transmission rig.
1 30-ton saddle tank locomotive; standard gauge.
1 1¾-yard steam shovel; traction wheels.
1 5,000-lb. steam hammer.
1 400 H. P. Worthington feed water purifier and heater.
1 steel building 70x170'.
1 steel building, 70x120'.
1 10"x42" lathe with full set gears.
1 24" ventilating fan.
1 600-light dynamo and engine connected.
Boilers, engines and pumps.
WICKES BROTHERS.
WICKES BROTHERS, Warehouses, Pittsburgh, Pa., 46th st., and A. V. R. R. Both 'phones.

GAS ENGINES, DYNAMOS, BOILERS, PUMPS, SHAFTING, PULLEYS, ETC.
The Tranter Manufacturing Company is prepared to furnish promptly estimates on pumping outfits and can short notice supply you with anything in the line of gas or steam engines in all sizes and styles for all purposes, boilers, dynamos, shafting, pulleys, hangers, couplings, pillow blocks, cast and wood pulleys, iron pipe and fittings, valves, etc. We also manufacture special articles to order and do general repair work.
TRANTER MFG. CO.,
MACHINISTS AND MANUFACTURERS,
105 WATER ST., PITTSBURGH, PA.

FOR SALE—Boilers and engines, all sizes, from 3 to 125 H. P.; stationary and portable upright boilers and engines; large assortment kept in stock, shafting, pulleys and hangers, and large lot miscellaneous machinery, second-hand belting, leather and rubber; large stock of all sizes at low prices, machinery of all kinds bought and exchanged.
JOHN S. YOUNG,
108-110 Park way, Allegheny, Pa.

FOR SALE—Engines, boilers, sawmills, sand crushers, grinding mills, brick machinery, rock crushers, road machinery, traction engines, threshers, corn huskers, hydraulic cider mills, belting, hose, circular saws, general supplies.
B. D. REED, 32 Fifth St., Pittsburgh.

CONTRACTORS' MACHINERY.
We have timbers and casing in stock to build 50 styles of DERRICKS.
Also a large stock of new and second-hand HOISTS AND BOILERS.
CONTRACTORS' SUPPLY CO., Park Bldg.

FOR SALE—Gas engine and dynamo, used a short time only. Will sell cheap to quick buyer for cash. Schilling Bros. Co., Penn and Frankstown aves.

FOR SALE—Boilers, automatic, Corliss and slide valve engines, gas engines, gas hoisting engines, machinery all kinds, low prices. Chas. F. Sheriff, 912 Farmers building. 'Phone 2072 Grant.

New—GAS ENGINES—Second-hand. 236—THE FAIRBANKS CO.—268 3d ave. 1-2, 1-25, 1-35 h. p. Otto Horizontal and Vertical.

HOISTING ENGINES—Sale or rent; prompt delivery. Phoenix Steel Construction Company, Ltd., Penn ave. and Third st., Pittsburgh.

GAS ENGINES and Woodworking Machinery. BRIGGS MACHINERY CO., 4th and Liberty.

Pianos.

A GOOD used upright can be bought at Hoffmann's at a price never before quoted. Only $90.00; secures this instrument in good condition and tone quality. See this before buying.
HOFFMANN'S, 537 Smithfield st.

STEINWAY Square Piano, in excellent condition, cost new $500.00, will be sold at great sacrifice; now only $100.00. Terms, $15.00 cash and $6.00 per month.
HOFFMANN'S, 537 Smithfield st.

Household Effects.

FOR

STOCK MARKET DOMINATED BY THE UNION PACIFIC

A Very Feverish Tone Prevailed, and Prices Finally Closed Near the Lowest—Trading Continued Dull in Pittsburgh.

By JOHN O. BAGLIN, Financial Editor.

Union Pacific was the pivot of the eastern stock market yesterday. When that stock was strong, the rest of the market responded; when it was weak, traders sold freely. The total sales for the day foot up 879,000 shares, and of this amount 180,300 shares consisted of Union Pacific. Southern Pacific was also active on sales of 106,300 shares, but its price movements were dominated by the leader. At the opening there was a disposition to continue the selling which was in progress when the market closed the night before, but London quotations came higher and offerings were well absorbed, so that the decline made little progress. A feature which puzzled traders and revived fears of competitive buying of the Pacific stocks was the execution of a buying order for 25,000 shares Union Pacific by a house which was supposed to be representing the bankers most prominently identified with the property. This buying caused a very sharp rally from 70¾ to 83¾, the shorts lathing along the movement. The advancing tendency extended to the remainder of the list. Southern Pacific rising from 47⅝ to 49⅝, St. Paul from 140¾ to 142¾, Missouri Pacific from 99½ to 102, and Pennsylvania from 117 to 118¾. The usual noonday lull occurred, but after 1 o'clock the tendency was downward. Union Pacific broke rather sharply to 81⅝, and in almost every instance the earlier gains were wiped out.

For a time the industrial stocks remained very dull within a narrow range, but later on the new Steel preferred and Amalgamated Copper each advanced 1 per cent. Sugar, Brooklyn Rapid Transit and Metropolitan rallied fractionally, but these stocks received comparatively little attention, and they sympathized with the declining tendency of the final dealings.

It may have been that the heaviness of the list during the afternoon was based upon the weekly crop report of an acknowledged authority in the trade, who reviewed the effects of the winter upon the winter wheat plant, and who reported that as a rule the plant had come through the season in bad condition. The strength of wheat was based largely upon this report, but it was not so extensive as to indicate that any serious damage had occurred, and besides, it is too early for crop "scares." There was nothing in the foreign news to affect the market either way.

Regarding the reported friction relating to the distribution of the assets of Northern Securities, it was said that the whole trouble was over a legal point, and that an interpretation which restored complete harmony among the different interests had been reached. There was also a report that the matter would be referred to the courts for a suggestion as to the legal method for complying with the recent decree. There is enough of the element of uncertainty in the Northern Securities situation to enable traders to make use of any plausible story regarding the outcome, and the public should therefore make allowance for all the rumors which gain currency until the matter is finally disposed of.

Call loan rates remained easy at 1½ to 1¾ per cent. It is estimated that the banks have gained $3,500,000 cash during the week, and unless the operations in the stock market have resulted in an expansion of loans, today's bank statement should make a favorable showing. There is some expectation that gold will be exported to Paris by the steamer sailing next Tuesday, but this prospect has no effect upon either the stock or money markets.

Sales on the Pittsburgh board yesterday fell a little short of 2,000 shares, and the tendency of prices was again downward. Manufacturers Light and Heat opened weak and sold off to 28¾, but recovered a portion of the loss, closing at 29¾ bid. Pittsburgh Coal remained inactive until just before the close, when 450 shares changed hands at 16, an advance. Only 10 shares of the preferred changed hands all day. Crucible Steel common remained steady at 5, but the preferred declined to 81. No transactions occurred in United States Steel. National Fire Proofing common declined to 10¾, while the preferred was a fraction higher at 31¾. Westinghouse Electric was neglected, only five shares selling at 80¾. Pittsburgh, McKeesport & Connellsville 5s sold at 92, an advance of 1¼ per cent over the last previous sale.

PITTSBURGH STOCKS.

Sales on the Pittsburgh stock exchange yesterday were as follows:

10 A. M. to 10:30 A. M.

25	Fire Proof	11	
5	Crucible pfd	31¾	
5	do	31¾	
20	do	31¾	
10	Luster Mining	10	

10:30 A. M. to 12:30 P. M.

10	Pgh. Coal pfd	58¼	
5	Crucible	5	
10	Brewing pfd	44¾	
10	do	44¾	
2	do	45¼	
30	Cons. Ice	6	
10	Mfrs. L. & H.	29½	
1	do	29	
31	do	29	
10	do	29	
100	do	29	
15	do	29	

12:30 P. M. to 2 P. M.

75	Fire Proof	10¾	
50	Cons. Ice	5¾	
10	Mfrs. L. & H.	29	

2 P. M. to 3 P. M.

100	Phila. Co. pfd	48¾	
100	Crucible	5	
100	do	5	
200	Pgh. Coal	16	
50	do	16	
50	do	16	
50	do	16	
100	Pgh. Coal	16	
50	Mfrs. L. & H.	29	
20	do	29	
50	do	29	
10	Brewing	28	
10	Phila. Co.	49½	

*Per cent.

Summary.

Shares.		High.	Low.	Last Sales.	Ch'ge.
60	Brew. com	26	25¾	26	–¼
22	Do preferred	*45¼	44¾	*45¼	+¾
255	Cruc. Stl. com	5	5	5	0
255	Do preferred	*81½	81	81	–½
80	Cons. Ice com	6	5¾	5¾	–¼
100	P. P. com	11	10¾	10¾	–¼
20	Do preferred	31¾	31¾	31¾	+¾
60	Luster Mining	10	9¾	9¾	0
477	Mfrs. L. & H.	29½	29	29⅜	–⅛
2	Ohio Fuel	40	40	40	0
10	Phila. Co.	49¾	49¾	49¾	+¾
100	Do preferred	48¾	48¾	48¾	–1¼
450	Pgh. Coal com	16	16	16	–⅛
10	Do preferred	58¼	58¼	58¼	–¼
25	Pgh. Plt. Glass	*111¼	111	111	–¼
5	West. Elec. 2ds	80¾	80¾	80⅜	–¼

1931 Total sales.

BONDS.

$1000	P. McK. & C. 5s	92	92	92	+1¼

SCRIP.

$17.50	P. C. pfd. dv	198¼	198¼	198¼	0

*Less than 10 shares. †Per cent.

Closing Bids and Offers.

STOCKS.	Par.	Bid.	Ask.
Armenia Insurance	100		85
Manf. Light & Heat	50	29¾	29¾
Ohio Fuel Supply	25	39½	40
Hand Street Bridge	50	45	47
Peoples Pipeage	100	104	
Luster Mining	10	9¾	10
Pleasant Valley Traction	25	27	
West. Elec. 2ds pfd	50	81½	81¾
Consolidated Ice	50	5¾	6¾
Do preferred	50	34	
Cen. Dis. & Ptg. Tel	100	116½	
Crucible Steel	100		5½
Do preferred	100	30½	31
Monon. River Coal	50	5	
Do preferred	50	26	26
Marsden	100	3¾	4
Nat. F. P.	50	10¾	11½
Do preferred	50	21½	22
Pittsburgh Brewing	50	25¾	26¼

NOTES AND COMMENT.

The temporary weakness in Manufacturers Light & Heat, which declined a half point to 29, could not be ascribed to any serious apprehension that the business of the company would be injured by the movement started by the Clarksburg convention to prevent the transportation of natural gas from West Virginia. No doubt the West Virginia business men would like all the citizens in the towns and cities now supplied by natural gas drawn from that state to take up their residence in West Virginia, but this desire cannot be gratified and there is little real fear that any legislation will stand the test of the courts which will prevent an embargo upon the transportation of natural gas to consumers in other states. However, the Manufacturers Light & Heat is not the only company that would be affected. The Philadelphia Company is equally interested, deriving the bulk of its supply from that field, and Philadelphia Company stock was not affected in the market.

Central District & Printing Telegraph was firmer, closing at 116¾ bid for 100 shares.

Philadelphia Company preferred sold to the extent of 100 shares at 49¾, a decline of 1¼ points compared with the last previous sale in February.

The daily record of sales is sufficient evidence that local stock commission business is still at a low ebb. It was expected that the easier money market would be followed by an increase in the volume of business, but so far these expectations have not been realized. A year ago, when a number of corporations had in contemplation an increase in capital stock to be sold at a premium, there was some incentive to stimulate activity, but at the present time there is no unusual incentive to buy stocks and holders are not forced to sell, hence the comparative stagnation.

The Western Savings & Deposit bank has declared a quarterly dividend of 2 per cent, payable April 1, and placed $25,000 to surplus, making its surplus equal its capital of $250,000.

Wall street understands that for the protection of all parties concerned it will probably be found desirable to have the United States court decide upon the method of liquidating the Northern Securities Company. Pending this it may be taken for granted that no serious disagreement will arise.

It was an expert trader who could make money out of the fluctuations in New York yesterday. A private wire message thus described the situation: "Opinions on the street are in a state of chaos. All sorts of conflicting reports are in circulation, but conservative traders are waiting preferring to buy higher or sell lower, making the risk which is inevitable as long as the terms of the liquidation of the Northern Securities Company are in doubt."

Gross earnings of Wabash for the third week in March increased $5,396.

President Buckner of the Marsden Company has gone to Chicago, where he will arrange for a location and details for the new plant at that point.

A seat in the New York stock exchange this week sold at $67,000, an advance of $4,0000.

It is stated that the General Electric Company will shortly announce in its earnings for February and March of nearly 10 per cent each month as against the corresponding months of last year.

Who bought that 100,000 shares of Union Pacific is the question every one in Wall street is trying to answer. That some one bought 100,000 shares of Union Pacific for account of the syndicate is not the slightest doubt. Its sensational advance of over 8 points was on the most urgent buying seen in Wall street since the Northern Pacific corner. The advance was not caused by short covering or by professional traders. Some interest which possessed powerful financial resources was the purchaser. Who this interest was and what its object in purchasing Union Pacific on an enormous scale has not yet been divulged. There are, of course, all kinds of guesses. There are some who imagine that they have a pretty good idea of the situation. The whole affair, however, is shrouded in mystery and there is a strong belief that there is a story behind that purchase of 100,000 shares of Union Pacific that has not yet been told.—New York Commercial.

On account of the heavy stump in the shares of the Allis-Chalmers Company the dividend on the preferred stock is beginning to loom up as a live issue. The preferred stock is entitled to 7 per cent cumulative dividends. Wall street believes that the present quotations of the shares—that is, 70 for the common and 41 for the preferred—foreshadow a reduction in the rate. Whether this view of the case is a correct one or not remains to be seen. Officials of the company decline to discuss the matter. On Tuesday the common stock sold at 8 and the preferred at 39¾ on small dealings. These quotations are the lowest ever recorded. The company has authorized capital of $50,000,000. Of this amount there is outstanding $16,250,000 preferred stock. The amount of common outstanding is $20,000,000.

A statement was published in Wall street during the day, evidently by authority, setting forth the nature of the differences in the Northern Securities situation. The solicitude of the trustees for the Oregon Short Line participating and collateral 4 per cent bonds as to their authority to substitute Great Northern and Northern Pacific stock for the Northern Securities stock, which now constitutes the collateral for those bonds, offered a very different condition from the rumored insistence of the Union Pacific party upon the return of the amount of Northern Pacific stock now held as part of the Northern Securities merger. The issuance of this statement was followed by a furious buying movement in Union Pacific, which carried it up to 83⅝ compared with 81¼, the high point of the week. Twice afterwards the price was carried to that level again, but the fluctuations of the market after this spurt were undecided and advances proved impossible to hold. The animation awakened in Union Pacific by the formulated statement of the uncertain points at issue in the Northern Securities settlement indicated that the operations in the stock were being conducted by persons not conversant with the inside facts and awakened suspicion of their speculative origin.

NEWS FROM THE MINES.

It is announced from Salt Lake that the shareholders of the Tonopah & Salt Lake Mining Company are to meet within 30 days to pass upon a proposition looking to a consolidation of its interests with the Jim Butler-Tonopah Mining Company. The Salt Lake interest to receive $400,000. As a supplemental proposition certain interests have obligated themselves to underwrite 100,000 shares in the amalgamated company, that shall afford $100,000 for development uses. The new proposition on the Butler company concedes 100,000 shares more than was held out when a consolidation of those Tonopah interests was formerly projected.

E. M. Hamilton of Los Angeles, owner of the Hamilton mine, near Rosamond, Cal., who has attracted considerable attention by his refusal to accept a big offer from an English syndicate for the property, has given out some data concerning the property. In an interview he says: "Experts have been examining the mine for several weeks and I have given them permission to do so, though I stated plainly at the time that I did not care to sell. I have adopted the policy of allowing any one who is really interested to go and look the property, but it is mine alone, and I don't care to part with it. I do not see why I should sell, for whenever I need money I can dig out ore and run it through the mill which I recently ran 56 tons through the mill which netted $16,800; another lot, 30 tons, netted $8,000, and another lot of 25 tons netted $5,000. The ledge varies in width and will average something like $100 a ton throughout, but I have taken out some rock—not a large quantity, of course—which ran nearly $100,000 a ton." At present the property is equipped with a five-stamp mill and a small cyanide plant. The shaft is about 500 feet deep, and it is Mr. Hamilton's boast that not a pound of ore has ever been stoped, though the property has produced about $200,000 from development work alone. At one time he tried to sell the mine for $800,000.

Up to January 30 there had been $95,000 of bounty money earned by the British Columbia mines. There are 88 properties on the list and 40 of these claims will average over $1,500. The largest claimant is the Highland of Ainsworth. Next in order comes the North Star, the Rambler-Cariboo, the Payne, the Slocan Star and the Ruth.

The two 250-ton water jacket furnaces of the Calumet & Arizona Company at Douglas produced during January 3,050,000 pounds of black copper, 99 per cent fine, and during February 2,500,000 pounds. One report is that the ores treated carry about $16 in gold and silver. This probably means that the bullion carries these values per ton, as the Bisbee district ores have usually small values in the precious metals. The proposed doubling of the Calumet & Arizona smelting capacity is not to be done at once.

In one of the newly opened stopes there is said to be a 16-foot body of black sulphide and manganese ore that runs over 50 per cent copper for its entire width. In the southern and deeper workings of the Copper Queen similar rich ore bodies are being struck, giving assurances of the permanency of the great copper deposits of the camp.

The deposits have been found at points where not a color of copper stain is to be found on the surface and only after about 1,000 feet of depth has been passed through. This explains the faith that actuates the men who are sinking a score of great shafts through the limestone, in places 1,000 feet deep, with hardly a "color" to encourage them thus far.

The Metal Market.

NEW YORK, March 25.—Tin sold off sharply in London, spot breaking £1 19s and futures £1 12s 6d to £128 and £127 17s 6d respectively. The local market also was easy, closing at $28 50@29 00. Copper declined 10s in London to £57 10s for spot and £57 45s for futures. Locally copper was held firm with lake and electrolytic quoted at $13@13 05 and casting at $12 62½@13 00. Lead declined 1s 3d in London to £12 5s, but remained unchanged locally at $4 60@4 65. Spelter was firm, and a shade higher at $5 10@5 20 in New York, but was firm and unchanged at £22 in the London market. Iron closed at 52s 3d in Glasgow and at 48s 9d in Middlesboro. Locally iron was unchanged. No. 1 foundry, northern, is quoted at $15 00@15 50; No. 2 foundry, northern, at $14 50@15 00; No. 1 foundry, southern, and No. 1 foundry, southern soft, at $15 00@15 50.

PITTSBURGH INDUSTRIAL EXCHANGE.

Sales—	
1,000 shares Willow Springs Tonopah	$ .15
100 shares Vindicator Cons	.60
1,000 shares Sacramento	.22
25 shares Homestake	56.00
100 shares Brad Cons	4.00
1,000 shares Gold Coin	.35

Closing quotations:

	Bid.	Asked.
*Bald Butte M. Co	.55	.60
*Black Diamond Copper	1.15	1.35
*Bufa M. M. & S. Co	.80	.95
Calumet & Arizona Copper	105.00	114.00
Columbus Cons	.14	.18
*Cons. Mercur (Utah)	.07	.09
Copets Copper	.40	.50
Dakota Calumet G. M. Co	.30	.35
*Daly-West	30.00	32.50
Ethel Cons. Mines	.04	.07
Calumet & Pittsburgh	26.00	37.00
*Gold Coin M. Co	.32	.39
*Grand Central (Utah)	3.75	4.25
Hilltop Fortune	.15	.17
*Homestake M. Co	59.00	60.00
Horseshoe M. Co	.05	.07½
*Mine La Motte	7.75	8.50
*Montana Tonopah	1.20	1.40
N. Y. Cuba Valley	.14	.17
Ohio Tonopah	.15	.20
Par Value G. M. Co	.05½	.07¾
Pittsburgh & Montana Copper	37.00	50.00
Rumsey G. M. Co	.04	.05
President G. M. Co	.05	.08
*Sacramento (Utah)	.20	.25
Sierra G. M. Co	.05	.08
Silver King (Utah)	60.00	66.00
Spearfish G. M. Co	.28	.32
Sunbeam M. M. & M	.35	.50
Tamstone Bond	50.00	75.00
Tombstone Bond & Stock	70.00	125.00
Tonopah Extension	.75	.80
Tonopah Midway	.35	.43
Tonopah Mining Co	6.75	7.75
Treadwell, Geo. A	6.80	7.60
20th Century (Ont.)	1.20	1.85
Utah Cons. (Utah)	33.00	35.00
Verde Grande M. Co	.30	.43
Vindicator Cons	.50	
Viznaga G. M. Co	.07	.10
Wellington G. M. Co	.15	.20
West Gold Hill M. Co	.11	.15
Babney Oil Co	.19	.25
Ohio & Ind. Oil (Logans)	.50	.80
Pure Oil Co	6.75	8.00
Marconi Wireless	45.00	49.00
Universal Mfg. Co	38.00	
Westinghouse A. A. & S. C	38.00	48.00
Wisconsin Graphite	55.00	80.00

*Dividend payers.

Boston Copper Stocks.

(Reported by A. E. Masten & Co.)

STOCKS.	Open.	High.	Low.	Close Bids.
Adventure	2¾	2¾	2½	2¼
Bingham	20½	20⅝	20½	20¾
Calumet & Arizona	*105	*105		108
Calumet & Hecla	460	460	460	455
Centennial	18	18¼	18	18
Calumet & Pgh	430			430
Dominion Cop. Co	*23			22½
L. S. & P. D.	*150			162
Mass	4½	4¾	4¾	4¾
Mohawk	38¾	38¾	38¾	37½
Old Dominion	11¾	12	11¾	12¾
Parrot	25	26	25	25¾
Phoenix	1⅝	1⅝	1⅝	1½
Pgh. & Duluth	190			157
Range Consolidated	43	43½	42½	42⅝
Trinity	4½	4½	4	3⅝
United Fruit	95	100	95	
Utah	33¾	34	33¾	33¾
U S Mining	21¾	21¾	21¾	21½
Wolverine	71	71	71	

*Bid. †Asked.

New York Mining Stocks.

Adams Con	.10	Little Chief	.06
Alice	.18	Ontario	4.00
Breece	.09	Ophir	5.37
Brunswick Con	.03	Phoenix	.04
Comstock Tun	.06	Potosi	.25
Con. Cal. & Va	1.90	Savage	.07
Horn Silver	2.20	Sierra Nevada	.66
Iron Silver	2.00	Small Hopes	.13
Leadville Con	.02	Standard	2.35

THE MONEY MARKET.

Demand for money in the local market is dull and rates are nominally unchanged at 5@6 per cent on call and time loans. Clearing house comparisons:

	Exchanges.	Balances.
Yesterday	$5,736,833 48	$1,066,587 49
Last week	4,916,507 68	1,052,744 16
Last year	9,406,200 68	1,899,668 23

Foreign Money Market.

LONDON, March 25.—Money, 86¾ per cent; the rate of discount for short bills is 3 per cent; the rate of discount for three months' bills is 2⅝@3 per cent; consols for money, 85 15-16; consols for account, 86. Money was in fair supply in the market today, owing to the release of the Irish loan application money and the repayment of treasury bills. Discounts were quiet in anticipation of easier money after the month-end. Trading on the stock exchange was dull. Some adjustment of accounts prior to the settlement caused a general fractional setback. Consols eased a fraction, but recovered. Americans opened weak, rallied slightly, especially Chicago, Milwaukee & St. Paul and Louisville & Nashville. The tone was cautious and Americans became somewhat easier, but closed with an improvement.

PARIS, March 25.—Three per cent rentes, 95 francs 72½ centimes for the account. Exchange on London, 25 francs 14½ centimes for checks. Business on the bourse today opened calm and inactive, prices closing heavy, except Industrials, which were firm. Russian imperial fours closed at 84.80.

BERLIN, March 25.—Exchange on London, 20 marks 47½ pfgs. for checks. The rate of discount for short bills is 3 per cent and for three months' bills, 3⅝ per cent. Trading on the bourse today was most quiet. American rails were lower.

Banks and the Treasury.

NEW YORK, March 25.—(Special.)—In redemption of checks drawn by depositors of gold at the San Francisco and Seattle assay offices, today's official records show that the subtreasury paid out yesterday $8,420. Of this amount $4,270 had been deposited at San Francisco and $2,150 at Seattle. Total thus paid out since Friday, $51,408, against $91,826 for the same period a week ago. Total payment by government to New York banks for the day, $5,686,000. Payment by banks to government, $3,788,000. Balance on the day's transactions, $1,910,000 paid by government to banks. Total net payment by government to banks since Friday, $1,120,000, against $1,930,000 similarly paid for the corresponding period a week ago, and $2,740,000 paid by banks to government a year ago.

Foreign Exchange.

The Iron City Trust Company quotes checks as follows: Sterling, 487.15; francs, 515.75; marks, 95.40; kronen (Austria), 20.24; Dutch florins, 40.32; Italian lire (par), 516.80; rubles, 51.70; pesetas (Spain), 14.30; Kroner (Scandinavia), 26.87; Hongkong (dollars local currency), 447.50; Manila Filipino pesos, 464.

COMPLETE RECORD NEW YORK STOCKS

Daily range of prices reported by Messrs. Henry Sproul & Co., Peoples Savings Bank building, members of New York, Philadelphia, Pittsburgh and Chicago stock exchanges and Chicago board of trade:

ACTIVE LIST.

Sales.	STOCKS.	Open.	High.	Low.	Close
23700	Atchison	68¾	70¼	68½	68¾
300	Do preferred	89⅝	89⅝	89⅛	89⅝
4800	Am. Sugar Ref	125¾	126⅝	125⅜	126⅛
	Do preferred				132
100	Am. Loco	20¾	20⅞	20¾	21¼
100	Am. Car Foun	20	20	20	19¾
800	Do preferred	72	72	71½	71½
	American Can				11¼
	Do preferred				36½
28200	Amal. Copper	48⅝	49¼	48¾	49⅛
	Anaconda Cop				22⅜
700	Am. Sm. & Ref	48½	48⅝	48¼	48⅝
1500	Do preferred	91½	92¼	91½	92
	American Ice	6¾	6¾	6½	6½
	Do preferred	28	28	27½	28
25300	B. R. & O	78¾	79⅜	78¼	78⅝
16300	B. R. Transit	43	43⅝	42⅜	42⅞
	Can. Southern				64
2000	Can. Pacific	114¾	114⅞	114	114⅜
1100	Chi. & G. W	15⅝	15⅞	15⅝	15⅞
1400	Con. Gas	198	199	197¼	197⅝
300	C. & O	31⅝	31⅝	31½	31⅝
200	Chi. & Alton	38	38	37⅝	37¾
100	Do preferred	81	81	81	80½
1400	Chi. & Nw	169⅝	170	169	169
100	Col. F. & I	27¾	27¾	27¾	27
700	Corn Product	13¾	13⅝	13	13⅜
	Do preferred				68¾
500	Col. Sou	17	17⅜	17	17
200	Do 2d pfd	24	24¼	24	24
9800	Del. & Hudson	150¾	151	150¼	150¾
23600	Erie	26¾	27⅛	26	26⅝
700	Do 1st pfd	64½	64¾	63¾	63⅞
700	Do 2d pfd	41¾	42⅛	41⅝	42
280	Gen. Electric	166⅜	166⅜	166	166
900	Hock. Val. pfd	81	81	81	80
100	Ill. Central	129¼	129¼	129¼	128⅝
100	Ia. Central pfd	36	35	35	33½
	Intl. Paper pfd	64½	66	64¼	64½
3600	L. & N	106⅝	106¾	105⅝	105⅞
200	Manhattan	142⅜	142⅝	142¼	142¼
15200	Mo. Pacific	99¾	102	99⅜	99
100	M., K. & T. pfd	39	39	39	38
2400	Metropolitan	110	111¼	110	111⅜
200	Mt. Securities	78	78	78	77½
	Mex. Central	11⅜	11⅝	11⅜	11⅛
	Natl. Lead				15
	Do preferred				83
	National Biscuit	44½	44⅝	44½	44½
	Do preferred	104⅛	104⅛	104¼	104
550	N. Y. Central	116½	117⅛	116½	116⅝
400	N. Y., O. & W	21¾	21⅞	21	21⅛
700	Norfolk & West	58	58	57½	57⅝
1900	People Gas	96½	97	96¼	96
200	Pacific Mail	27⅜	27⅝	27	27⅜
	Pressed Steel Car				29
	Do preferred				77
81400	Penn. R. R	117	118⅛	116⅜	116⅝
	Railway Springs	21	21	21	20¾
	Do preferred				73
81400	Reading	43⅝	44⅜	42⅞	43
1200	Do 2d pfd	60	60¼	60	60
12200	Rock Island	22	22⅝	21⅜	22⅛
600	Do preferred	61¼	62¼	61¼	62¼
700	Republic	7¼	7¼		7
200	Do preferred	42⅜	42⅜	42½	42
106300	Southern Pacific	47¾	49⅝	47⅝	48
2400	Southern Ry	21	21⅜	21	21⅜
600	Do preferred	83¼	83½	82	83
	St. Paul	140¾	142⅝	140¾	140⅞
	Do preferred				171
	St. Louis & S'w	13⅜	13⅝	13⅜	13½
400	Do preferred	33	33	33	33⅜
200	Tenn. C. I	38¾	38¾	38	38
1300	U. S. Steel	11¼	11¾	11⅜	11¼
23700	Do preferred	57¾	58⅜	57¾	57⅝
	Do 2d 6s bonds	74¾	74⅝	74¼	74⅜
182200	Union Pacific	83¾	85⅝	81⅝	83⅝
1800	Do preferred	90¼	92	90¼	91
200	U. S. Rubber	12¼	13⅜	12¼	13
800	U. S. Leather	7	7⅛	7	7
1900	Do preferred	77	78¾	77	78¼
	U. S. R. & P. pfd	40½	40½	40½	40½
200	U. S. R. & Cons	6½	6½	6¼	6
1000	Do preferred	36	36⅞	35⅞	35⅞
	Western Union				88¼
	Wisconsin Cent. pfd	41	42	41	41
	W. Elec. 2d pfd	162	162½	162	161½

*Ex-dividend.

INACTIVE LIST.

100	Am. Hide & Lea		3¾	3¾	3¾
300	Amer. Malt		3¼	3⅛	3¼
1300	Chic. Un. Trac		6	5¾	5¾
215	Cal. Tar Tr. pfd		19⅛	19⅛	19
700	Corn Products		13⅜	13	13⅜
100	Con. Tob. pfd		106½	106½	106½
200	Det. Un. Ry		64	62	63
100	Dis. & Cat. pfd		13	13	13
100	General Chem		45	45	45
	Internat. Pump		36	36	36
100	K., C. & Southern		19	19	19
110	Do preferred		36¼	36⅛	36⅛
1000	M. S. P. & S. S. M.		63⅛	62	62⅝
100	Met. Subs		78	78	78
200	M., K. & T. com		17½	17¼	17½
200	Peo. Marquette		13	13	13
100	Rubber Goods		15¼	10¼	15¼
2100	U. S. C. & P. pfd		40½	40⅛	40½
400	Va. Car.—Chem		30	29½	30
100	Do preferred		105½	105½	105½
200	W. E. 2d pfd		162½	162	161½

672000 Total sales.

CLOSING PRICES NEW YORK BONDS.

U. S. ref. 2s, reg. 106½ | Man. con. gold 4s. 104
U. S. 3s, reg. 106½ | Mex. Central 4s. 64
U. S. 3s, coup. 106½ | Do 1st Inc. 19½
Do coupon. 106½ | M. & St. L. 4s. 95½
U. S. new 4s, reg. 132⅝ | M. K. & T. 4s. 90
Do coupon. 132⅝ | Do 2ds. 71½
U. S. old 4s, reg. 107 | N. R. R. of M. 6s. 75
Do coupon. 108 | N. Y. C. 3½s. 97⅝
Atchison gen. 4s. 101 | N. Y. C. Gen. 3s. 128½
Do adj. 4s. 89 | Nor. Pacific 4s. 103½
At. Coast L. 4s. 92½ | Do 3s. 73⅛
Balt. & Ohio 4s. 101⅞ | Wiscon. Cent. 4s. 88½
Do 3½s. 94¼ | Ore. S. L. 4s & p. 94½
Cent. of Ga. 5s. 106⅞ | Penna. conv. 3½s. 105⅝
Do 1st inc. 96 | Reading gen. 4s. 96⅜
Ches. & O. 4½s. 101½ | St. L. & I. M. c. 5s. 114⅜
Chi. & Alton 3½s. 77 | St. L. & S. F. g. 4s. 81
C. B. & Q. 4s. 94⅛ | St. L. S. W. 1st. 94
Q. M. & St. P. g. 4s. 101⅝ | Seaboard Air L. 4s. 67
C. & N. W. c. 7s. 129½ | So. Pacific 4s. 89½
C., R. I. & P. 4s. 93⅝ | So. Railway 5s. 115
*Do col. 5s. 73¼ | Tex. & Pac. 1sts. 118
C. C. C. & St. L. g. 4s. 100 | Do 2d. 49
C. C. C. & St. L. g. 4s. 106 | Union Pacific 4s. 103⅝
Chi. Term 4s. 87½ | Do conv. 4s. 97⅝
Con. Tobacco 4s. 58⅝ | Do conv. 5s. 107⅜
Col. & So. 4s. 88 | U. S. Steel 2d 5s. 74⅜
Den. & Rio G. 4s. 97⅜ | Wabash 1sts. 111
Erie prior lien 4s. 97⅝ | Do deb. 6s. 114½
Do gen. 4s. 85 | W. & L. E. 4s. 86½
N. Y. & D. C. 1st. 104⅜ | Wisco. Cent. 4s. 88¼
Hock. Val. 4½s. 104⅜ | Col. Fuel conv. 5s. 97
L. & N. uni. 4s. 98½

*Offered.

New York Curb Stocks.

(Reported by Henry Sproul & Co.)

Amer. Elevator		Inter. Salt 5s	96
American Chicle	99	Manhat. Transit	15⅝
Do preferred	116	Do preferred	70
Amer. Tin Can	4⅞	New Am. Gas 5s	103½
Do preferred	30½	New Orleans Ry	8½
Bay State Gas	⅞	Do preferred	23½
British Columbia	2¾	Do bonds	78
Brooklyn Ferry	7	N. Y. Transit	5
Central Foundry	1	Nor. Securities	97⅝
Do preferred	32	Ohio Elevator	21
Electric Vehicle	7	Do preferred	90
Do preferred	10	Do bonds	16
Electric Storage	11⅝	Standard Oil	620
Havana Com	30	Trans	70
Do preferred	35	Trust of Amer	215
Int. Mer. Mar	4⅞	Union Copper	½
Do preferred	18½	Tonsrana	7½
Inter. Salt	9	White Knob	7¾

Philadelphia Closing Bids.

Amer. Cement	7¼	Penna. Steel	41
Amer. Railways	44¼	Do preferred	77
Cambria Steel	29	Phila. Co.	50¾
Cambria Iron	46	Do preferred	43¾
Con. Trac., N. J.	62¾	Phila. Traction	86½
Con. Lake Sup.	2¾	Phila. & Reading	43
Do preferred	21	Phila. Electric	5¾
Diamond Steel	7	Reading	21¾
Do preferred	29	Rys. Co. General	1½
Elect

BUSINESS BLOCK BRINGS $35,000

Old Allegheny Landmark Bought for Investment—Union Bank Increases Its Holdings.

ALLEGHENY RESIDENCE SALE

One of the biggest deals in Allegheny property this year was closed up yesterday. Cooper & McAllister sold for the heirs of the R. B. Mowry estate the Federal street, Allegheny, to A. L. Lowrie for $35,000. The lot has a frontage of 14 feet and is 110 feet deep. It is improved with a three-story brick building, which is one of the oldest landmarks on the North Side. The price of $2,500 per front foot is about the average for this locality. The purchase was made for investment.

The Union National bank purchased another piece of property adjoining its quarters at Fourth avenue and Market street. The deal was closed yesterday whereby the bank purchased from John Worthington 16x29 feet in Fourth avenue for $50,500. The ground is improved and is 106 feet northwest from the corner of Fourth avenue and Market street. The bank contemplates building on this site and purchased property 16x28 feet at the same corner about two weeks ago for $22,200. The new building will be erected as soon as leases on the new holdings have expired.

The Real Estate Trust Company has sold for C. B. Schneider to George Bingham, lot 350 feet in Perrysville avenue, Allegheny, for $15,500. The property fronts in Perryaville avenue and extends through to Myron avenue. It is improved with a handsome house and other buildings. Mr. Buchanan will occupy the place as a residence.

James W. Drape & Co. have sold two properties 16x100 feet each, improved with brick houses of nine rooms each, in Jeannette street, near South avenue, Wilkinsburg, for $12,200.

Number of Good Sales.

Edward M. Sheehan sold to F. F. Myler 35 x150 feet, improved, in Chislett street, near Stanton avenue, Nineteenth ward, for $8,000.

Cooper & McAllister sold for M. C. Bryant to John Vogle 37½x160 feet in Cypress street, near Osceola street, Twentieth ward, for $7,400.

Sarah E. Wilson has sold to John Gardner 25x90 feet at the southwest corner of Winslow and Winfield streets, Twenty-first ward, for $3,775.

Thomas S. Maple has sold to William S. Allen 40x100 feet on the west side of Maple avenue, Thirty-first ward, for $3,500.

J. J. Sweeny has sold to A. J. Worley 40x100 feet, improved, in Millvale avenue, Twentieth ward, for $5,000.

Samuel McKee has sold to Nicholas Bay 20 x137 feet, improved, in Pearl street, Sixteenth ward, for $2,200.

The Real Estate Trust Company has sold 7604 Hamilton avenue for W. R. Harrison of Glenville, Pa., to Mary Hamer for $2,400. The property is improved with a two-story frame structure and the deal is considered a good bargain.

At a mass meeting in Sheraden Thursday night the Sheraden Borough improvement association was formed for the purpose of boosting that vicinity as a residence section.

Negotiations are on whereby C. C. Wright, the builder, is to secure 30ix146 feet in Rebecca street, near Friendship avenue, for $116 per front foot. So soon as the deal is closed Mr. Wright will figure on improving the ground.

James White, clerk of courts in Jefferson county, Ohio, has purchased the old Beaver (Pa.) fair ground, consisting of about 15 acres, which he will improve with houses costing about $2,500 each.

Real Estate Transfers.

Harbison W H to J B Stickley, Mch 17, Brackenridge boro, 37x135, Brackenridge ave..... $ 2,000

Eno J L to John Goudie, Mch 8, 21st wd, Pgh, 22x100, Upland st..... 4,000

Goodwin M L to P B Kearns, Mch 14, 20th wd, Pgh, 26x110, Coral st..... 6,470

Belt Alfred M to C J Taylor, Mch 12, 47th wd, Pgh, 26x130, Oak st..... 2,350

Gottman Jno P to Annie Minsinger, Mch 3, 32d wd, Pgh, 132x100, Natchez street .....

McIntosh R J S to same, Feb 12, Shaler twp, 4 acres, one-fifth interest..... 1,750

McIntosh R G to same, Mch 9, Shaler twp, 4 acres, one-fifth interest..... 1,200

Spatz Dan C to A C Hayden, Mch 19, 26th wd, Pgh, 80x150, Gross st..... 3,600

Baker W to Hannah Mann, Mch 10, 2. 5th wd, Pgh, 48x100, Logan st..... 2,100

Whitten W J to J I Dickson, Mch 12, 18th wd, Pgh, 29x100, Adelaide st..... 8,250

Diboll E M to Alfred J Brown, Mch 14, 19th wd, Pgh, 30x100, Hays st..... 3,300

MacMillan J C to E G Connor, Mch 16, Bellevue, 51x138, Division street..... 8,500

Cameron Wm H to Anna M Weinz, Mch 17, 21st wd, Pgh, 19x93, Race st..... 4,650

Levy J Z to Jacob Tannenbaum, Mch 2, 13th wd, Pgh, 82x132, Wylie ave..... 1,000

Rubenstein G H to W Goldberg, Mch 1, 6th wd, Pgh, 20x37, Gibson st..... 7,500

Cook N W to J S Clapper, Mch 17, Swissvale, 25x90, Madison ave..... 3,100

Pettit Frank to M A Knox, Mch 9, 10th wd, Alle, 20x100, Howard ave.... 3,000

Gorman Edward to Addie Cusick, Mch 14, 19th wd, Pgh, 20x100, Dearborn st.

Rutherford Geo L to Mary A Bewley, Mch 16, Tarentum, 40x57 E 5th ave.. 2,500

Owen J L to O P Hood, Mch 4, 20th wd, Pgh, 88x125, Marchand st..... 1,000

McKee James to L M Hutler, June 18, 37th wd, Pgh, 25x126, Tacoma st.... 6,600

Walker Wm to A Shifflan, Feb 1, Upper St Cl twp, 50 acres..... 3,500

Fleming Geo S to Union Nat Bk Pgh, Mch 8, 1st wd, Pgh, 16x28, Fourth avenue 2,400

Senft Catherine to Wm H Caldwell, Mch 18, Baldwin twp, 4 acres..... 22,000

Caldwell Wm H to A Klinkner, Mch 18, Baldwin twp, 4 acres..... 1,800

Peh Bk of Swissvale to W H Knoll, Jan 16, Esplen boro, 40x169, River ave.... 1,500

Schaefer L P to Catherine Tschume, Mch 19, 36th wd, Alle, 30x75, East st.. 2,600

Tyack G R to Wm B Heinz, Mch 1, 14th wd, Pgh, 100x150, Craft ave..... 2,700

Walz K to J B Heinz, Mch 1, Sharpsburg, 100x200, Main street corner.... 5,106

Whitsides L R to J M McIntosh, Mch 10, Shaler twp, 4 acres, one-sixth interest..... 9,631

McIntosh R J S to same, Feb 12, Shaler twp, 4 acres, one-fifth interest..... 1,200

McIntosh R G to same, Mch 9, Shaler twp, 4 acres, one-fifth interest..... 1,200

Turpentine and Rosin.

CHARLESTON, S. C., March 25.—Turpentine and rosin nominal.

WILMINGTON, N. C., March 26.—Spirits turpentine nothing doing. Rosin nothing doing. Tar firm at $1 68. Crude turpentine firm at $2 25@4 00.

SAVANNAH, GA., March 25.—Turpentine steady at 44c. Rosin firm; A, B, C, D, $2 50; E, $2 55; F, $2 60; G, $2 65; H, $2 70; I, $2 95; K, $3 50; M, $3 35; N, $3 50; W G, $3 70; W W, $4 00.

PENNSY MAY USE ALLEGHENY PROPERTY FOR WAREHOUSES

Officials of the Pennsylvania lines west are debating the question of the use to which the property acquired by the Ft. Wayne and West Penn between Federal and Anderson streets, Allegheny, will be put. Most of this property, which is very valuable, was purchased over a year ago. At that time it was stated the elevated tracks would occupy most of the space, some of it being used as the main line of the West Penn.

The company is now said to be considering the establishment of additional freight yards along Church avenue and the construction of more warehouses. The plan, while it lacks authoritative confirmation, is said to be feasible. The West Penn now has team tracks and freight houses beginning near Cedar avenue.

In connection with the Allegheny improvements and the new work being done on the other side of the Ohio river, James McCrea, first vice president of the Pennsylvania lines, and a party of officials yesterday made an inspection through the territory. A special train was used and the party went for some distance on the Pittsburgh, Chartiers & Youghiogheny. The new yards at Scully on the Duff Manor were also inspected. It is said that Vice President McCrea also took up the Allegheny passenger station proposition. It is likely that a new building will not be constructed, the present one on Federal street altered to meet the changed conditions.

Veteran Engineer Sick.

"Corney" Jackson, one of the most trusted locomotive engineers on the Pittsburg, Wayne, is seriously ill at his home, 1001 Lamont street, Allegheny. He belongs to that class of engineers which is always called upon to haul a presidential train. The United States mail, a particularly trying run, and "Corney" claims as his friends some of the most distinguished men of the country. He is suffering from rheumatism and complications of other complaints, from which his physicians say he cannot hope to recover. "Corney" is now 61 years of age. It has been his ambition to reach the limit of 65 years, when he was going to retire. His service on the rails covers a period of 40 years.

Preparing for Summer.

Milton Roach, general eastern passenger agent of the New York Central, was here yesterday conferring with the Pittsburgh & Lake Erie officials relative to summer excursion business and the movement of the Conried Grand Opera Company. The Vanderbilt passenger officials were to have met here this week to go over the St. Louis situation and incidentally discuss the prospects for summer business. It is likely that the meeting may not be held and that each of the interested roads will discuss affairs among themselves. This will be brought Mr. Roach here from New York. It is his first visit to Pittsburgh since the gathering here of Vanderbilt lines' passenger men about two years ago.

Railroad Notes.

E. F. Lalk, general agent of the Santa Fe, is in New York on business.

It is said that the Pennsylvania railroad will enlarge its ticket offices at Fifth avenue and Smithfield street.

A second conference between the telegraph operators and officials of the Baltimore & Ohio regarding an increase in wages will be necessary before a final decision is reached.

It is announced from Philadelphia that the Pennsylvania railroad is ready to begin work on the construction of the New York Connecting railroad, which will be the freight link between the Pennsy and New Haven lines.

F. W. Saint, who formerly was chief clerk in the general passenger department of the Pittsburgh & Lake Erie, has been called here on account of the sickness of a relative. When he left here about six years ago he became traveling passenger agent of the Rock Island. He is now city passenger agent of the same line at St. Paul.

Traffic on the west end of the Ft. Wayne was suspended for several hours after midnight yesterday on account of damage done by a hurricane. The yards at Indiana harbor, near Chicago, were badly crippled. Telegraphic communication was cut off Rock Island. Information from Chicago concerning the storm was meager. A shifting engine in the Baltimore & Ohio yards at Willow Grove yesterday morning ran down and killed a Du Bois accommodation on the Buffalo, Rochester & Pittsburgh railroad, derailing two coaches. There were no injuries.

WARNERS ASK FOR CITATION

Court Refused Petition to Have Exceptions to Their Account Dismissed.

CRUELTY LEADS TO DIVORCE

Lawrence and R. E. Warner, administrators of the estate of the late Dr. E. S. Warner, presented a petition in orphans' court yesterday asking for a citation on Mrs. Mary Warner to show cause why exceptions filed by her to their account should not be dismissed. The petitioners allege that the exceptions were filed on March 7, 1904, and then recites that the decedent and the exceptant prior to their marriage had entered into an agreement by which each of them relinquished each to the other, all rights at common law, etc., relating to interests to which each might be entitled by reason of their marriage. The wife was then Mary Sands and the antenuptial contract was made on July 6, 1897, their marriage occurring August 11, 1897, a month later. The petition further avers that the wife never denied or called into question the validity of the contract until February 28, 1903, when she filed a reply to an answer of the petitioners to a citation to show cause why the letters of administration to them should not be revoked, and in the reply, it is alleged, she declared that the sole inducement which led her to execute the ante-nuptial agreement was a promise of the decedent that he would leave her something by will, which he failed to do.

A copy of the ante-nuptial agreement contains the statement of the husband's real estate consisting of No. 16 Ninth street, valued at $15,000, and No. 418 Penn avenue, valued at $25,000. The inventory of the personal estate of the decedent shows a valuation of $72,226.

The court refused the citation on the grounds that the proper course was to bring the question involved up at the audit.

Kain Had a Strenuous Life.

The master in the divorce suit of George W. Kain against Cora Olive Kain has filed his report recommending a decree on the grounds of indignities to the person, etc. The husband's testimony showed they were married in August, 1880; that the wife began drinking and abused him both physically and with vile language. At one time he was compelled to undergo an operation as the result of a blow she struck him with a plate. He said she was fond of breaking up their household effects.

A decree in divorce has been granted in the case of John Nardone against Lizzie Nardone on the grounds of desertion. She eloped from their Sewickley home with their boarder.

Dr. R. V. Pitcairn, committee of Albert Pitcairn, has filed his answer to the rule granted on him to show cause why he should not pay $1,500 for the furnishment of the home to be occupied by Albert Pitcairn and his wife. This answer calls attention to the fact that $300 a month is at present being paid for the maintenance of the charge, and he says this is supposed to provide for a furnished house. He suggests if $1,500 is allowed that a reduction of the monthly amount should be made.

The Diamond National bank yesterday entered suit against Peter J. McNulty and others, administrators of the estate of the late Henry M. Bennett, to recover $15,000 on a note made by him.

Appointed a Receiver.

The International Savings & Trust Company was appointed receiver of the Duquesne Mutual Casualty and Indemnity Company. The company has 1,099 policies in force and is liable to the extent of $5,-028,500, according to the statement of H. A. Dye, secretary of the company. He says the company is insolvent on account of its inability to collect assessments. The company insured against loss by theft or dishonesty. On a sample policy the officers of the company are shown to be: President, W. R. Lupton, deceased; vice president, C. A. Muehlhommer; second vice president, Homer J. Lindsay; secretary, T. A. Dye; treasurer, Charles Schneider; business manager, H. B. Moesser.

An amended statement has been filed in the suit of J. J. Wallace against the Pittsburgh, Cleveland, Chicago & St. Louis Railroad Company, an action asking $100,000 damages for personal injuries received by the plaintiff in the naphtha explosion at Sheraden on May 12, 1902. He was a merchant at Grady postoffice and was returning home from Pittsburgh on a Panhandle train. At Corks Run the train was delayed and after waiting a half hour he started to walk to Sheraden, intending to take a car to Carnegie and from there a buggy to his home. When walking in Commercial avenue, Sheraden, he was attacked by the blast of the explosion, being burned so frightfully that portions of his hands and ears fell off. He was maimed and disfigured for life.

GRAND JURY DISMISSED.

Bill Charging Involuntary Manslaughter Against Police Officials Was Ignored.

Judge Frederick H. Collier dismissed the grand jury for the March term of quarter sessions court yesterday. A bill was ignored which charged Thomas Sterek, Robert Smothers and Edward Levy with involuntary manslaughter. A bill against the men charging murder was returned ignored, but through an oversight the bill returned yesterday was overlooked. The men were accused of causing the death of William O'Donnell while he was a prisoner in Central police station, where the defendants are employed.

Among the true bills returned were three charging Thomas Delaney, John Klein and Patrick Hogan with misdemeanor. County Detective R. G. Robinson is the prosecutor. Hogan was an officer on the election board of the Third precinct, First ward, at the last election, and he is said to have taken money from Delaney and Klein who were candidates for councils, "to play fair."

The other true bills returned are: Assault and battery, Theodore Gross, John Stalt, fraudulently making a written statement, Obadiah Mosher; aggravated assault and battery, John Sherman; larceny, Ralph Maxwell; Blanche Mort; larceny from the person, John O'Brien; larceny by bailee, Harry Scott.

LEGAL BRIEFS.

Letters of administration have been granted to Frank Anshutz on the $61,000 estate of Linnie T. Anshutz, late of Allegheny.

The following executions were issued yesterday: Henry Grelle against Michael Schmitt, $53; Mary A. Leonard against J. J. Speck, $6,-369 36.

In the suit of the West Penn Foundry and Machine Company against the St. Louis Plate Glass Company, an action to recover an amount alleged to be due for supplying machinery, the defendant has filed answer denying any amount being due and setting up a claim of $24,027 94 as damages and expenses for delay caused by the plaintiff not meeting the specifications fully.

The clerk of courts was officially notified yesterday of the action of the superior court in granting a new trial to Frances Foley. The defendant was tried and found guilty of two charges of selling liquor illegally. At the trial she did not testify in her own behalf and the district attorney prosecuting the case remarked to the jury in his address: "You have this woman here without denial." On the strength of this remark the new trial was procured.

IRON ACTIVITY MEANS GENUINE TRADE REVIVAL

Orders for Pig Are Far in Excess of the Current Output.

[By Private Wire to The Gazette.]

NEW YORK, March 25.—In their weekly review of the pig iron market, Rogers, Brown & Co. say:

Orders have been placed in volume so far in excess of the current output as to lend to much study and analysis of the meaning of the situation. March is usually a month of activity, preceding spring operations. The real question this year is whether the activity is merely seasonable or whether it points to genuine revival in the iron trade. Each day brings fresh proof to the latter theory. The advance in the prices of pig iron was without any consent of action whatever. There has been no meeting or understanding or even exchange of views upon the subject.

Two causes only are responsible for it; the first is consumptive demand clearly in excess of supply; the second is that the recent level of prices was clearly below present or prospective cost for three-fourths of the makers. The fact that most furnace companies have placed their product as far ahead as they wish to sell at modern prices, while the rank and file of buyers have held off, expecting a relapse, points to a still stronger market later on.

New York Cotton Market.

NEW YORK, March 25.—Cotton—Spot market steady; 25 points advance; middling uplands, 14.75c; middling gulf, 15c; sales, 1,325 bales. Futures closed strong: March, 14.28c; April, 14.60c; May, 14.78c; June, 14.90c; July, 13.91c; August, 14.47c; September, 12.64c; October, 11.64c; November, 11c; December, 11.64c.

SUGAR IS ADVANCED; NEW ONION CROP HERE

Eggs Are Firmer and Storage Men Are Buying—Rye Is Higher Again.

Granulated sugar is advanced 10 cents. The market has been holding firm for several weeks and the increase has been expected. The change is effective this morning. Flour is firmer and actual market conditions justify prices at least 15 cents higher than present quotations, though no change is made by jobbers here owing to local conditions. Buyers are evidently of the opinion that flour has touched bottom and the increased demand of the past few days is no doubt attributable to this.

A new crop of Bermuda onions arrived yesterday from New York. The quotations on them are $2.00 and $2.10 a crate, which is much less than the usual price on Bermudas at the beginning of their season. Havanas are reduced to $2 40 and $2 50 a crate. The market will likely be rather brisk for some time. Bermuda potatoes also arrived yesterday and are quoted at $10 a barrel. Other potatoes are firm and indications are that prices will go higher owing to scarcity in the present crop.

Eggs showed firmer and prices are advanced a half cent; storage men have commenced to buy and indications are that the market will be firm for some time at present figures. Bad country roads have held back the supply but the brisk buying for storage is the principal factor in stiffening prices. Butter and cheese are about the same.

Rye is firmer and is advanced a half cent. Shelled corn is very firm and so is ear. Shelled is offering at about 58c and ear at 56c. Hay is steady; one car or No. 2 timothy sold at $14 50 on change yesterday. Millfeed is about where it has been all week, though one dealer reports a big sale of No. 2 at $21 50.

HAY, GRAIN AND FEED.

Receipts bulletined: Pennsylvania lines, 10 cars hay, 4 cars corn, 6 cars oats, 1 car rye, 1 car straw; Pittsburgh & Lake Erie, 4 cars hay, 2 cars oats, 1 car wheat; Baltimore & Ohio, 18 cars hay, 3 cars corn, 1 car feed.

Hay, No. 1 timothy	$15.00@15.50
do No. 2	14.00@14.50
No. 1 clover	13.00@13.50
No. 1 mixed	13.00@13.50
Loose, from wagon	$15.00@17.00
Straw, oat	@9.00@9.50
do wheat	@9.00@9.50
do rye	$11.50@12.00
Oats, No. 2 white	47½@48c
do No. 3	47@47½c
do No. 4	46½@47c
Rye, No. 2	
Mich	85½@86c
White middlings, No. 2 ton	$21.50@22.00
do brown	$21.50@22.00
Bran, ton	$21.00@21.50
Wheat, No. 2 red	96@97c
Corn, No. 2 yellow shelled	53@53½c
High mix	49@50c
No. 2 mix	49@50c
No. 2 yellow ear	55@56c

GROCERIES.

Flour.	
Fancy spg. patent	$5.50@5.55
Fancy winter patent	4.75@4.80
Straight wh.	4.50@4.55
Bakers' spg.	$5.40@5.50
Rye	$4.25@4.30
Graham	$4.50@4.80
Cornmeal bbls	$3.15@3.25
do 10-lb cotton bags	12c
Rolled oats, bbl	$3.90@4.00
do 10-lb sacks	$2.00
Roasted Coffee.	
Rio	13@15c
Santos	15@16c
Maracaibo	15½@16c
Peaberry	17½@18c
Golden Rio	14@14½c
Caracas	18@18½c
Mandheling, pkgs	$10.35@11.05
High grade	$17.50@19.20
Mocha, fancy	30c
Java, fancy, rafined	35@37c
do choice	32@35c
do open kett	30@40c
Fancy syrup	28@30c
Sugg. and cane	24@25c
Prime	22@23c
24-lb cans	$1.00@1.05
3-lb cans, doz	$1.19
5-lb cans, doz	$1.85
10-lb cans, doz	$3.40
Maple sugar	7@8½c
Oatmeal, bbl	$6.25
do kegs	$3.25
Sugar, sta. gran	4.75c
do bags	4.75c
do 2-lb carton	4.80c
do 5-lb bags	4.80c
do powdered	4.60c
do pow'd xxxx	4.80c
do cubes	4.80c
do cut loaf	5.10c
do conf. A	4.50@4.60c
do No. 1 yellow	4.30c
do No. 2 yellow	4.25c
do No. 3 yellow	4.20c
Beans.	
Navy, choice hand picked	$2.15@2.20
do prime H. P.	$2.20
Red kidney	$3.50@3.60
Oat. lima, lb	4½@6c
Peas, dried, bu	$1.30@1.35
do split, lb	4c
do marrow, bu	$2.00@2.10
Oil, carbon 110 deg	13c
do headlight	13½c
do butter white	13½c
do Ohio W. W. 150 deg	15½c
do refiners'	25½@40c
do Elmer	10½c
do special brands	26@43c
Rice, ex fancy head, lb	7@7¼c
do fancy Japan	5@5½c
do choice Carolina	@6½c
Salt, No. 1 bbl	$1.00
do No. 1 extra	$1.10
do gran, rock	95c
do pocket	$1.55@1.85
do dairy	$1.30
Sauer kraut, cask	$11.00
do bbls	$4.25
do half bbls	$4.25
Lentils, fancy, G-O	lb 4½@5c

CANNED GOODS.

Peaches, sta. pie	$1.10@1.20
do pie, gal	$2.50@3.00
do California	$1.90@2.35
L. C	$1.00@2.35
do Maryland	$1.80@1.85
do California Y. F	$1.80@2.00
Corn, fancy	$1.50@1.75
do std	$1.20@1.40
Cherries, Cal. white	$2.50@2.75
Lima beans	$1.20@1.40
do soaked	75@85c
String beans, 2-lb	70c
do 3-lb	$1.25@1.75
Stringless beans	$1.25@1.75
Peas, marrow-fat	95c@$1.00
do early June	85c@$1.00
do soaked	55@65c
Apples, 3-lb	$1.00
do soaked	55@65c
Pineapples	$1.20@2.25
Plums, California	$1.60@1.70
Raspberries	85@95c
Gooseberries	85@90c
Tomatoes, standard	85@90c
do choice	$1.15@1.35
do gal	$3.00@3.10
Succotash, 1-lb cans	$1.25@1.40
Baked beans, cans, tomato sc	75c@$1.00
Salmon	doz. 95c@$2.00
Chipped beef	$2.25@2.75
Corned beef roast beef, 2-lb cans	$2.30@2.35
do 1-lb cans	$1.30@1.35
Mackerel, broiled	$1.90@2.50
Mackerel, large, bbls	$20.00
do half bbls	$10.40
do quar. bbls	$5.50
do 2-lb pails	$2.50
do 10-lb pails	$1.25
do No. 2 Irish, 10-lb pails	$6.00
Lake herring, 100 lbs	$8.25
do 20-lb	$1.50
do 10-lb	82c

DRIED FRUITS.

Apricots, evap., bags	10@12c
do 25-lb boxes	10½@12½c
Apples, bulk	6½@8½c
do 1-lb cartons	7½@8c
Peaches	7@10½c
Raspberries	25@27c
Raisins, seeded, 1-lb pks	9½@10c
Raisins, Muscatel, 2 and 4 crown 50-lb boxes	7@9c
do Ondaria	8½@9c
do Cal. Val	7@7½c
Currants, cleaned, 25 and 60-lb pkgs	6@7½c
Prunes	3½@10c
Figs, Cal	6@20c
do Turk	12½@14c

DOMESTIC FRUITS.

Apples, fancy, bbl	$2.50@4.00
do choice	$2.00@2.50
Grapes, Catawba	18@19c
Cranberries, box	$2.25@2.50
do bbl	$8.00@10.00

SEEDS.

Clover, from store, recleaned, 60-lb	$8.50@9.00
do mammoth	$7.25@7.35
do mammoth	$7.35@7.45
do crimson	$4.50@4.75
Alfalfa	$8.50@9.00
Millet	$1.35@1.50
Grass, Hungarian	80c@$1.10
do lawn, lb	15@20c
do blue, 14-lb bu	$1.65@1.75
do red top	$4.00@18.00
Alsike	$7.50@7.60
Timothy	$1.55@1.75

PRODUCE.

Potatoes, store	$1.10@1.15
do track	$1.00@1.05
do Bermuda, bbl	$10.00
Jersey sweets, boxes	$1.25@1.35
do bbls	$4.00@4.25
do hamper	$1.75
No. 1	$1.80@1.75
do No. 2	$1.00@1.10
do medium	$1.75@2.00
Turnips, bbl	$3.00@3.25
Onions, bbl	$3.65@3.75
do bulk, bu	$1.25@1.40
do Spanish, crate	$1.75@2.00
Havana onions, bu crates	$2.40@2.50
do Valencia, crate	$4.75@5.00
do Bermuda, crates	$3.00@3.10
Green onions, New Orleans	50@60c
Cucumbers, hothouse, doz	$2.25@2.50
Spinach, bl	75@$1.00
do New Orleans, doz	85@75c
Honey, new	13@14c
Parsnips, bbl	$3.00@3.25
Ruta bagas	$2.00@2.25
Beets, per bu	$1.00@1.25
do new	90@75c
Popcorn, lb	4@5c
Horseradish, bbl	$7.50@8.00
Egg plant, per hamper	$3.00@4.00
Strawberries, per qt	25@35c
Peppers, 6-basket carriers	$3.00@3.50
Mushrooms, per lb	35@40c
Cabbage, Danish	$5.00@6.00
do Florida, new	$3.50@4.00
Parsley, doz	50@75c
Lettuce, home grown, doz	50@60c
Kale, bu	25@30c
Celery, California, crates	$3.50@4.00
do Florida	$2.25@2.50
do doz	85@90c
do New Orleans, doz	50@60c
Lettuce, home grown, doz	50@70c

TROPICAL FRUITS

Lemons, Messina	$2.50@3.00
do California	$2.00@2.50
Limes, per 100	$1.00
Oranges, California navel	$2.25@2.75
do Florida	$2.75@3.25
Cocoanuts, bags	$2.50
Figs, cartons	10c
Bananas, 1st	$1.25@1.75
do 2ds	$1.00@1.50
Pineapples, crate	$4.00@4.50
Pears, California	$3.50
do W. Notins	$3.50
do Clairgeau	$2.75
Grapes, Almeria	$8.50@9.00
Grape fruit	$5.00@5.50

POULTRY AND GAME

Live chickens	13@14c
Roosters	9@10c
Turkeys	15@18c
Live Ducks, lb	11@12c
Geese	11@12c
Dressed hens	17@18c
Dressed springs	17@18c
Roosters	13@15c
Turkeys, fresh, dressed	20@23c
Ducks	12@13c
Capon, lb	22@23c
No. 1 geese, per lb	08c
Squab, doz	$4.50
do No. 2	$3.00
Mallard ducks, pair	$1.50@1.75
do red head, pair	$1.75
do teal	$1.00
do blue bill	$1.25
do ruddy	$1.25
do red heads	$1.75@2.00
do canvas back	$2.75@3.00
Imp. golden plover, doz	$5.50
do black plover	$4.50
do grouse	$2.50
do partridges	$2.25
Dressed suckling pigs, pair	$5.00@6.00

NUTS.

Chestnuts, lb	10@11c
Filberts	11c
Eng. walnuts	11@14c
S. A. peanuts	7c
Tarr. almonds	15c
Mixed	12c
Brazil	11c
Italian chestnuts	60@65c
Pecans	12c
Shellbarks, bu	$1.75@2.00
Walnuts	$1.00@1.25
Butternuts	$1.00
Spanish, fancy, roasted	$1.35
do choice	$1.05

PROVISIONS.

Hams.	
18 lbs. and up	11½c
Over 18 to 20 lbs	11½c
Over 10 to 14 lbs	11½c
10 lbs and under	11½c
Skinned	12c
Boneless, bnls	11½c
California	8½c
Shoulders, N. Y. cut	8½c
do smoked	8½c
Ribs, S to 10 lbs	11½c
do 10 to 12 lbs	11c
do back strips	10½c
do clears, S to 10 lbs	12c
do 10 to 12 lbs	11½c
Breakfast bacon, back strips	10½c
Dry salt sides, extra short clears	8½c
Bellies, 20 to 25 lbs	8¾c
do 16 to 20 lbs	9c
do under 16 lbs	9c
Dry salt smoked sides, extra short clears	9½c
Bellies, 20 to 25 lbs	9¾c
do 16 to 20 lbs	10c
do under 16 lbs	10c
Lard, pure, tierces	7¾c

BUTTER, EGGS AND CHEESE.

Prints	27½@28c
Tubs	26½@27c
Ohio cream	24½@25½c
Dairy	23@24c
Country roll	15@16c
Cheese, N. Y. full cream	11½@12c
do Ohio	11@11½c
do ¾ crm	10¾@10½c
Cheese, Ohio	15@13½c
Swiss	15@13½c
do Wis. Swiss, tubs	15@15½c
do 20-lb block Swiss, new	15@15½c
do Limburger	13@12½c
do Brickstein	15@15½c

HIDES.

No. 1 green steer, ox	8c
do light, under 90 lbs. and cows	8c
all offals	7c
No. 1 green bulls	6c
Calfskin, No. 1	10c
do No. 2	8c
Green salt or cured No. 1 steers over 60 lbs	9c
Cured light	8c
No. 1	8c
do No. 2	7½c
Calfskin, No. 1	10½c

WHEAT ADVANCED ON FEAR OF ELEMENTS

Storms and Floods Expected. Corn Gained and Oats and Provisions Were Up.

[By Associated Press to The Gazette.]

CHICAGO, March 25.—Wheat advanced ¾@¾c today on fears of widespread storms and floods. Corn gained ⅝c; oats were up ¼c, and provisions 5c to 10c.

The opening in wheat was firm in sympathy with higher prices in foreign markets today. July was unchanged to ¼c higher, at 81c to 81¼c. There was an urgent demand from the start, the pit crowd being active buyers on prospects of a decided drop in temperature in the southwest. Commission houses also had plenty of buying orders. Offerings, however, were light. As the session advanced the market became stronger. The situation in the northwest was an important bull factor, the Minneapolis and Minneapolis being decidedly strong owing to an excellent cash demand, notwithstanding the shut-down of 18 mills. There was considerable buying here for northwest account, and the northwest was also in fair purchaser in this market. A private crop report claimed that the outlook for a favorable crop of winter wheat was far from good, the condition at the present time being worse than that of any recent year. Before any sudden rain occurred July advanced to 88¾c. On the bulge many of the early buyers turned sellers, causing a decline of nearly a cent. The closing was somewhat irregular, with July at 87¾@87¾c. After ranging between 94¼c and 96c, May closed at 95c. Clearances of wheat and flour were equal to 30,600 bushels. Primary receipts were 472,800 bushels, against 395,700 bushels a year ago. Exports of wheat and flour for the week, according to Bradstreet's, were equal to 1,851,800 bushels. Minneapolis, South Dakota and Chicago reported receipts of 346 cars, against 349 cars last week and 283 cars a year ago.

The feature in corn was the buying of about 1,000,000 bushels of May by a prominent operator, who was recently long on May wheat. The buying from this source induced the pit crowd to follow, and it was not until late in the session that any general selling pressure developed. In the meantime the price of the May delivery had advanced nearly 2c from the opening figures, and the strength of the nearby options carried with it for the more distant futures upward in sympathy. The sentiment was helped somewhat by the bullish advices from Illinois in regard to the quality of corn in that state. Considerable profit taking came late in the day, which resulted in a decline from the high point. The close, however, was strong, with May at 53c, after it ranged between 52¾c and 53¼c. There was a shade to ¼@½c higher at 49¾c to 49¾c; sold between 49¾c and 50¼c, and closed at 50¼@50½c. Local receipts were 111 cars, with 10 of contract grade.

The strength in wheat and corn was the principal factor in maintaining a firm tone in oats. One or two bull interests were liberal buyers during the early part of the session, but later in the day the demand became slack. Scattered selling, due to the rise in corn, caused a weakening in values, but the close was firm. July opened ¼c to ⅜@¼c higher, at 37¾c to 37¾@37¾c, sold between 37¾@37¾c and 38¼c, and closed at 37¾@37¾c. Local receipts were 44 cars.

Provisions were strong on apparent support from packing interests. Strength in grains offset lower prices at the yards. There was some realizing after the early advance, but the market closed firm. July pork being up 7½@10c, at $13 30. July lard was 5c higher, at $7 15, and ribs up 60@75c, at $7 05. No estimated receipts given out.

The leading futures reported by John D. Armstrong & Co., members of the Chicago board of trade, Farmers Bank building, are as follows:

	Open.	High.	Low.	Close	Yesterday's Close.
WHEAT					
No. 2					
May	94⅛	96	94¼	95	94
July	88¾	88¾	88	88¼	87¾
July, n	87¾	88	87	87½	87
Sept.	83¾	84¾	83¾	84¼	83¼
Sept. n	82⅝	83¼	82⅝	82⅝	83¼
CORN.					
No. 2					
May	52⅝	54	52⅝	53	52⅜
July	49⅝	50¾	49⅝	50½	49⅜
Sept	49½	50	49½	49⅝	49
OATS					
No. 2					
May	38	38½	38⅛	38¼	38⅞
July	37⅝	38¾	37⅝	37¾	37⅝
Sept	31⅝	32⅜	31⅝	32⅛	31⅝
MESS PORK					
May	13 00	13 22½	13 00	13 07½	13 02½
July	13 22½	13 42½	13 22½	13 30	13 22½
LARD					
May	6 97½	7 07½	6 97½	7 00	6 97½
July	7 12½	7 22½	7 12½	7 15	7 10

Cash quotations were as follows:

Flour quiet

SPECIAL SERVICES FOR PALM SUNDAY

Confirmations and Sacred Music to Commemorate Last Entry of Christ Into Jerusalem.

ELABORATE EASTER PROGRAMS

GREAT TREAT FOR MUSIC LOVERS AT CALVARY

Tomorrow evening's service at Calvary P. E. church will be very much out of the ordinary. It will continue for about one hour and 45 minutes and of this time fully one hour and 25 minutes will be devoted to music. Sir John Stainer's sacred cantata "The Daughter of Jairus," which requires an hour in its rendition, will be the principal number, while an anthem, two organ solos, and two hymns will complete the program. Remarks will be made by the clergy explanatory of the cantata. The solo parts will be sung by Miss Myrtle McAteer, and W. J. H. Miller, Arthur Heyes and Herman Hageon. Gounod's anthem, "By Babylon's Wave," will be an important number.

Palm Sunday will be observed in the churches tomorrow. Special services and musical programs have been arranged by nearly all congregations, while confirmation exercises will be held during the morning service among the Lutheran, Episcopal and Roman Catholic denominations. The emolem of the palm and the classes of catechumens, with the girls in their snowy white raiment, will lend the usual charm to the ushering in of Holy week.

In Trinity Episcopal church, Sixth avenue, there will be a morning celebration of holy communion at 8 o'clock. At 10:45, after a sermon by the Rev. A. W. Arundel the vested choir will sing selections from "The Palms," and during the evening service selections from Hadyn's "Passion" music will be rendered.

Special services will be held in St. Andrew's church, Sixth avenue, at 10:45 a. m., and following a sermon by the rector, the Rev. Dr. J. C. White, the quartet will render Faure's "The Palms." At 4 o'clock the double quartet will give a recital of the last sacred cantata of the Lenten series, "The Crucifixion," by Sir John Stainer.

On Sunday evening the choir of St. John's Episcopal church, Butler street, will recite, for the first time in this city, the sacred oratorio, "Penitence, Pardon and Peace," by J. H. Maunder. The soloists will be Miss Edith Elkin, soprano; Robert Adams and T. J. Danner, tenors, and Gordon Preedy, bass.

A class of catechumens will be confirmed, and the new pipe organ, donated by Andrew Carnegie, will be dedicated at special services in St. John's English Lutheran church, Forbes and Jumonville streets, tomorrow morning at 10:30 o'clock.

Elaborate musical programs have been arranged in many churches for Easter Sunday. As a result of the recent edict of Pope Pius X., many of the Roman Catholic churches have discarded such composers as Marzo, Lambilotte, Gatss, Millard, Rosswig, and even Mozart and Haydn. The evolution, however, cannot be entirely accomplished for some time.

Holy Trinity church, Center avenue and Fulton street, one of the first to inaugurate a reform in church music in accordance with the decree from Rome, will render an elaborate musical program under direction of the organist and director, Casimer P. Koch.

WAR IS AVERTED.

Pittsburgh Concession in Nicaragua Settled by Commissioners from Three States.

NEW ORLEANS, March 25.—(Special.)—James Dietrick, the Pittsburgh promoter, and the head of the syndicate now at work in Nicaragua, arrived here today from Central America en route to Pittsburgh.

Captain Dietrick reports the boundary controversy, in which his concern has involved the two republics of Nicaragua and Honduras, now in process of settlement. For a time it looked as though war would result between Nicaragua and Honduras over the Dietrick concessions. Nicaragua conceded some rich grants to the Pennsylvanians. Honduras came in and claimed the section of territory. The dispute has been referred to a board of arbitration, one chosen by Nicaragua, one by Honduras and a third from Salvador.

Juniors Win Second Game.

The D. L. & G. A. Juniors last night won the second game of the series of three for the championship of the Point by defeating First Ward A. C. 32 to 14. Lineup:

D. L. & G. A. Jrs.—32		F. W. A. C.—14.
Anderson	F.	Schuler
Boehn	F.	Keiseh, McGown
Flaherty	C.	Kinney
Earle	G.	Curtin
Maguire	G.	Hahn

Field goals—Anderson 4, Flaherty 2, Boehm 2, Maguire, Kinney 2, Hahn, Snyder. Foul goals—Flaherty 4, Hahn 4, Kinney 2. Referee—Jas Lawrence.

Duquesne School Wins Again.

The Duquesne school team defeated the Madison team last night, 20 to 3. Earle and Snyder played a fast game. Lineup:

Duquesne—20.		Madison—3.
Earle	Forward	McMahon
Snyder	Forward	McMahon
Montgomery	Center	Hubler
Gilmore	Guard	Bauer
Lawrence	Guard	Leavy

Field goals—Earle 4, Snyder, Gilmore, Lawrence, McMahon. Foul goals—Snyder 8, McMahon. Referee—Ike Lawrence.

B. & B.
Millinery Opening.

Today is the day for viewing the 1904 Hat Show in all its exquisite completeness.

We have unquestionably reached the summit of excellence in modern millinery fashions.

Come and inspect the showing—see if it impresses you as it has already impressed so many others.

What they say has been sufficiently flattering to warrant the statement that it is an exhibit no woman should miss attending.

Special orders for Easter should be placed promptly, as the time is short compared with the volume of work to be done.

We have now, and intend to have right up to the last moment, a plentiful variety of charming Hats and Toques at moderate prices, ready to put on and wear.

Elaborate showing of new Coat Suits, Dressy Gowns, Waists, Separate Skirts and Jackets.

BOGGS & BUHL,
Allegheny.

PHYSICAL CULTURE FOR BUSY MEN.
Complete System of Home Training Being Distributed by the Pittsburgh Agency of the Equitable.

Good health and life assurance go hand in hand as obligations that a man owes to his family, his business and himself. Realizing this, the Pittsburgh agency of the Equitable Life Assurance Society has issued a handsomely illustrated booklet giving a complete course in home training. Twenty movements are illustrated and described, and it is safe to predict that any man who devotes five minutes a day to this work will add years to his life and enjoyment to his years. One of the books will be sent free to any business or professional man who will send his age and occupation to Edward A. Woods, manager, Frick building, Pittsburgh.

Men's Imported Spring Suitings.

We announce the opening of our large Spring Imports. Exquisite Cloths from the world's best makers.

SHARPE,
Gentlemen's Garments. English Riding and Sporting Styles.
Rooms 213-14 Farmers Bank Bldg.

Try the Business Men's luncheon, at Colonial hotel.

REAL DONNYBROOK FAIR AND A FINE BABY SHOW

Selection of Infants for Entertainment Benefit of Catholic Lyceum Has Begun.

That the Misses Harris were willing to meet the proud mothers and select from the array of infants they brought along as specimens for the Lyceum baby show to be held in Old City hall soon showed that they had a great amount of courage, but the two ladies quailed when it came to telling what mothers owned successful applicants. As a compromise they wrote down privately the babies they favored and agreed to communicate with the mothers later.

Donnybrook fair will be held during Easter week for the benefit of the Lyceum every night beginning at 7 o'clock.

But about the baby show. There will be 50 babies. Catholic babies, Protestant babies and Jewish babies are welcome. They will stand an even chance of winning several of the numerous prizes that will be offered, for the winner will be that baby which gets the most votes, and there will be no ballot box stuffing. Twenty-one babies were selected several days ago, and an advertisement in The Gazette yesterday brought 25 mothers to the lyceum. Some of the babies were not eligible because of faults of disposition or appearance, and there will be another concourse today.

COMPETITION WAS KEEN.

The annual eisteddfod was held in the Chatham Street Welsh Baptist church last night and attracted a large audience from the Welsh congregations in the vicinity. Mixed choruses, solos, recitations, sight-reading in music and impromptu speeches were among the contests and the competition was at once keen and interesting.

Prof. David Stephens acted as adjudicator of music and the Rev. William Surdival adjudicator of literature. The pastor, the Rev. E. Mona Jones, officiated as conductor. Prizes ranging from 50 cents to $10 were awarded the successful competitors, the $10 prize, for quartet singing, being won by the Welsh Presbyterian church choir of Oakland.

One of the features of the evening was the contest in the singing of Welsh hymns by competitors of over 50 years.

MASONS AND WIVES BANQUET.

The Aspinwall club gave a banquet in the club rooms in Eastern avenue and Second street, Aspinwall, last night. Covers were laid for 100. The membership is composed exclusively of Masons and their wives. Sharpsburg, Millvale and Bellevue lodges were represented.

W. B. Bohm of Aspinwall acted as toastmaster, and August Luft, president of the club, spoke on "Masonry and the Home." Prof. John A. Brashear of the Western university took for his subject, "Symbols of Masonry," and District Deputy Grand Master George H. Quail of Bellevue responded to the toast, "The Ladies and the Fraternity." Miss Mabel Moke was the soloist of the evening.

The banquet was given by the women of the club, and Mrs. Joseph S. Lytle, Mrs. George F. Konold, Mrs. T. J. Kuhns, Mrs. Celia J. Largely and Mrs. August Luft were in charge of the affair.

Yale Won Over Princeton.

PRINCETON, N. J., March 25.—The eleventh annual debate between Yale and Princeton was won tonight by Yale on the question: "Resolved, That the Government of the United States was Warranted in the Recognition of the Republic of Panama." Princeton had the affirmative.

WM. R. GRACE'S ESTATE OVER $20,000,000

Only One Bequest Outside Immediate Family, $100,000 to Grace Institute.

[By Private Wire to The Gazette.]

NEW YORK, March 25.—The will of William R. Grace was filed for probate today. It is dated March 10, 1900, and the petition states the real property is valued at $100,000, but that the value of the personal property is unknown. The personal property will reach a high figure, probably $20,000,000.

There is only one bequest made outside of the immediate family, and that is to the Grace institute, founded some time ago by Mr. Grace, to which $100,000 is left. The widow, Lillian Grace, and Joseph P., and William R. Grace, Jr., sons of the deceased, are named as executors. One half of the total estate is bequeathed to the widow; the three daughters, Mrs. Alice D'Oench, Mrs. Lily Kent and Louise N. Grace, each receive $50,000.

FRANK A. PARKER.

CANAL MONEY READY.

$30,000,000 Called for by Government in New York Banks.

NEW YORK, March 25.—(Special.)—By the close of business today the 16 banks in this city which were designated to hold the $30,000,000 called by the government from the depository banks throughout the country had received all the money, this being the last day.

It will stay here until the Panama canal title has been perfected and the actual payment of the $40,000,000 to the canal company's stockholders and of the $10,000,000 to the Republic of Panama is ordered. This, it is now thought, may not be before June 1.

LAST OF DELMONICOS.

Directress of the Famous Restaurant Dies in New York.

NEW YORK, March 25.—(Special.)—Miss Rosa Delmonico, last of the Delmonicos, directress for 20 years of the noted restaurants bearing the family name, died last night from heart failure at her home, No. 144 West Seventy-fifth street, aged 65. By her death the house will pass into the hands of her niece and nephew, Miss Josephine Crist Delmonico and L. Crist Delmonico.

"Aunt Rosa," as she was known to the patrons, was the power behind the throne at Twenty-sixth street, while at the Fifth avenue and Forty-fourth street she was in command. The family name of the survivors is Crist.

FIRE DARKENS LATROBE; CARS MAY NOT RUN

LATROBE, PA., March 25.—(Special.)—Fire this evening in the power house of the Latrobe Street Railway Company on South Jefferson street did damage to the extent of several thousand dollars. The town is in darkness, as the power house supplied light. It is doubtful if the street cars can be operated tomorrow.

"DRAGGY" FEELING--MALARIA--BAD BLOOD

"I Would Get Up in the Morning Feeling Dull and Tired—Would be Tired All Day—I am Cured"—by the Celebrated Nerve Vitalizer and Tonic.

Paine's Celery Compound

"I Have a Good Night's Rest—I Wake up Refreshed—I Am Cheerful All Day Long—I Do My Work Faster and Better."

The gentle but unfailing regulating power of Paine's Celery Compound does away with "that disheartened feeling" which sets its mark upon the faces and the lives of so many unhappy women.

Thousands of women whose bright eyes, clear complexions, buoyant spirits and unfailing health are the envy of others, owe their pure, strong blood and fine vitality solely to the little morning doses of Paine's Celery Compound, the celebrated Nerve Vitalizer and Tonic, which gives the whole system strength to do its work in a healthful way."

It keeps them "always at their best."

Miss Arlington's Letter.

"I suffered with chills and fever and my skin was growing very sallow. The slightest draft would be enough to cause hot flushes or a quick chill. We thought it was malaria, but can never yet explain how I contracted it.

"I always had a draggy feeling, and would get up in the morning feeling dull and tired and would be tired all day.

"I was advised by a relative to try Paine's Celery Compound, which had helped her considerably, and I had such a good night's rest and woke up so refreshed that I determined to continue it.

"I do not feel any more lassitude, and I am cheerful all day long. I get through my work with satisfaction and work faster and better. The chills and fever are completely cured. This is just the time of the year when I used to have them worst, and I have not had a single chill. My complexion is better, and I can recommend Paine's Celery Compound as a gradual and thorough cure for malaria."—Miss Edna Arlington, Newcastle, Neb.

"Cure the real cause of your trouble—your nerves."
—Prof. E. E. Phelps, M. D., LL.D., of Dartmouth University—Famous Discoverer of Paine's Celery Compound

MISS EDNA ARLINGTON.
One Among Thousands of Women Who Tell, and Write, Their Earnest Praise of Paine's Celery Compound. It Made Her Strong, Well, Bright and Happy.

Learn how much better you can feel—Go to your Druggist Today—Get one bottle—Feel just ONCE that abundant new nerve force made by Paine's Celery Compound—You will NEVER AGAIN be contented with low spirits and poor health.

TOMORROW'S ISSUE OF THE .... SUNDAY GAZETTE

will be a notable one in many respects. Among the splendid array of special features exclusive with The Gazette will be the following:

GREAT CAPTAINS OF THE P. R. R.
By Col. A. K. McClure.
Personal Reminiscences of the Men, from Merrick to Cassatt, Who Have Made the Famous Railroad What It Is.

RIDER HAGGARD'S PLEA FOR PROTECTION.
By J. D. Whelpley.
The Author of "She" Is Also an Economic Authority and Talks Against Free Trade.

THE COSSACK CAVALRY OF RUSSIA.
By Noel Y. Hart.
The Illustrated Story of the Czar's Mounted Soldiery Which Beat Napoleon.

RUSSIAN HEBREWS AS AMERICAN FARMERS.
By Henry Norris.
A New Jersey Community Where Exiles from the Old Country Are Prospering as Tillers of the Soil.

BELGIUM'S WORLD FAMOUS CARNIVAL.
By Curtis Brown.
Mad Scenes of Gayety in the Quaint Old City of Binche Described by Eye-Witness and Camera.

THE GENIAL IDIOT.
By John Kendrick Bangs.
One of the Rarest Creations of This Well-Known Humorist Is Appearing in The Gazette Each Sunday.

SOCIALISM IN EUROPE.
By Algernon C. Dougherty.
What the Movement Means in the Old Country and the Importance It Has Assumed.

RACE VENDETTAS.
By Felix L. Oswald.
Wars That Avenge the Wrongs of Pariah Nations, as Illustrated in Japan's Victorious Attack.

THE EMANCIPATION OF WOMAN.
By Mrs. Allan H. Bright.
A Review of the Steps by Which Woman Has Risen from Domestic Slavery to Have Her Own Club.

THERE IS NO SUBSTITUTE FOR

ROYAL

BAKING POWDER

Absolutely Pure

IT IS A MATTER OF HEALTH

PITTSBURGH TRUST CO.
323 FOURTH AVE.

"A stitch in time saves nine."

4% Start an account in our savings department today, and the money is there when you need it. It's growing all the time—at the rate of 4% interest compounded semi-annually. On checking accounts we pay 2% interest.

ABSOLUTE SECURITY is guaranteed by the capital—surplus—profits,

$6,000,000.00

SEND FOR FREE BOOKLET NO. 20.

Every Possible Banking Facility, Courteous Treatment, and a Large Capital and Surplus, Attract Many Depositors to This Bank.

North American Savings Co.
Fourth Avenue and Market Street.
FIRST IN THE CITY OPEN ALL DAY SATURDAY.

SPRING RESORT AND STEAMSHIP ANNOUNCEMENTS

ATLANTIC CITY.

Visitors to Atlantic City from Pittsburgh are invited to make free use of the facilities at The Gazette and Chronicle Telegraph bureau, on Young's ocean pier.

The facilities include stationery and a private postoffice. Letters addressed in care of The Pittsburgh Gazette Bureau, Atlantic City, will be promptly delivered to the addressee.

Booklets, descriptive of the hotels advertised, may be had on application at The Gazette office.

The Gazette's advertising representative in Atlantic City is John C. Benson, Gen'l Mgr. of The Resort Advertising Co., Bartlett Building, North Carolina and Atlantic aves. All advertisements will be accepted at the same rates as at the home office of The Gazette.

Royal Palace Hotel
Atlantic City, New Jersey.

Directly on the Beach; the finest location on the Atlantic coast; new and modern; open from March 26th to October 1st; 300 fine ocean front rooms, en suite, with hot and cold, fresh and sea water baths, exceptional Casino service. American plan. Special low Spring rates. Send for illustrated booklet.

CHAS. B. FRETTYMAN, Owner and Prop.
Lyman J. Watrous, Manager.

Grand Atlantic Hotel

Virginia ave. and Beach. Atlantic City, N. J. Under new management. Capacity 600. Sea water baths; 300 rooms, 100 en suite with bath. Sun Parlors. 'Phones in bed rooms. Orchestra. Cafe attached. Improved cuisine. Rates, American plan, $12.50, $15, $17.50 and upward weekly. European plan, $1.50 per day up. New photographic booklet. Coaches meet trains. Long distance 'phone 175.

A. C. Mitchell & Co., Proprs.
D. P. Rahter, Mgr.

THE ALBEMARLE

Virginia ave., near the Beach. This elegant and thoroughly modern hotel, new throughout, contains 100 large, sunny front rooms, thoroughly steam heated, has every equipment and comfort for the entertainment of Spring guests, including private and public baths, elevator service, etc. Over 2,000 ft. of beautiful sun-parlors, a feature. Offers for the Spring season special terms for superior accommodations, and excellent table, of $8, $10, $12.50 weekly; $2 up daily. Orchestral concerts daily and evening. Booklet upon request. J. P. COPE.

HOTEL MORTON,

VIRGINIA AVE., NEAR BEACH.
Open all the year. Special rates for Winter. Refurnished and elevated. Rooms en suite, with private baths. Sun parlor. Elevator from street level. Pine table. Write for booklet and terms.
MRS. N. R. HAINES,
Owner and Prop'r.

HOTEL RUDOLF.

Open all year. American and European plans; rooms with hot and cold sea and fresh water baths; location direct on the Ocean Front and Promenade. Booklets and literature can be had at the Resort Bureau. The Gazette building. C. R. MYERS, Proprietor.

THE HOLMHURST.

Pennsylvania ave., close to Beach. Central and select location. The extensive improvements, renovation and refurnishing makes this a new hotel and one of the best. Equipped with elevator, steam heat, sun parlor, private baths, running water in rooms, etc. Special Winter and Spring rates. Booklet.
HENRY DARNELL.

THE GARDEN HOTEL

ATLANTIC CITY, N. J.
American and European Plan.
White Service Exclusively.
Sea-Water Baths.
$5.00 Per Day and Upwards.
W. I. FINCH.

HOTEL MORRIS.

N. James Pl.
J. Bayrle Smith, Prop. Two minutes' walk from Young's Pier and the Beach.

ATLANTIC CITY.

YOUNG'S HOTEL.

Atlantic City, N. J. Steel, brick and cement. Absolutely the only fireproof hotel in Atlantic City. On Ocean Promenade with full ocean view. Long distance 'phones in bedrooms. Hot and cold fresh and sea water in all baths. White service throughout. Music room and orchestra. Booklet. James R. Keenan.

Going to Atlantic City over Easter? Desirable accommodations are becoming scarce.

HOTEL RALEIGH.

Ocean end St. James Place (Capacity 400) offers a limited number of rooms at $17.50 for two persons—from Good Friday afternoon to following Monday morning. Equally attractive weekly rates. C. C. SHINN.

NEW BRICK BOSCOBEL.

Every known hotel appointment with exceptional luxury. Cuisine and service unexcelled. Elegantly furnished throughout. Rooms single and en suite, with large luxurious baths, scientific sanitary arrangements. Write for illustrated literature. Elevator to street level.
A. E. MARION, Owner and Manager.

HOTEL NEW ENGLAND.

Ocean end South Carolina ave. Very convenient to Boardwalk, Piers and all Amusements. Rooms en suite with private baths, steam heat, sun parlor, elevator from street level. Special rates for the Spring and Easter seasons. Booklet on application. Bryan & Williams.

Hotel Dennis.

Directly facing the Ocean and the famous Boardwalk.
Hot and cold sea water in private baths.
WALTER J. BUZBY.

HOTEL ARLINGTON.

Michigan ave. and Beach. Offering Special Rates $10 up weekly. Excellent and modern. Steam heat, elevator, sun parlor, private baths, etc. Superior table. Booklet mailed.
L. A. KUNZ.

HOTEL SOTHERN, Virginia Ave., Near Beach.

Fine location and good management make this house an ideal resort for health, pleasure and recreation. Telephones, rooms en suite with baths, elevator and all modern improvements—appeal to refined tastes of appreciative people. Booklet. N. R. Bothwell.

HOTEL BELMONT.

Virginia ave., near the Beach. Open all year. Absolutely fireproof. Home Comforts. Elevator, Steam Heat, Sun Parlor. Special Winter rates, $10, $12, $15 weekly. No better accommodations given by any hotel on the coast. Booklet. E. S. Watson, Manager.

THE LEHMAN.

South Penn. ave., near Beach. Select neighborhood. All modern improvements; rooms en suite, with baths; excellent cuisine and good service, terms reasonable. Booklet.
F. W. LEHMAN & CO.

THE CHETWOODE.

Open all year, with every comfort for guests at reasonable winter rates. Heated sun parlor, private baths, spacious exchange and parlors. Near Beach and Piers. Write for booklet.
EMILY M. DEMPSEY, Owner and Manager.

GRAND CENTRAL HOTEL—Tennessee ave. and Boardwalk.

Central to all attractions, every comfort for guests. American, European plan, weekly rates $8, $10, $12; transient $1.50-$2. Special rates to families and commercial trade. Music. New management. ABRAHAM & Co.

HOTEL IMPERIAL, Ocean End Maryland Avenue,

Absolutely and modern in every detail. Excellent table. $2.50 to $3.00 per day; $10 to $20 a week. Send stamp for guide book of Atlantic City.
W. CHANDLER STEWART, Manager.

New Hotel PIERREPONT

OCEAN END NEW JERSEY AVE.
Now open. Capacity 500.
American and European plans.
A. C. McCLELLAN & SON

THE STRATH HAVEN.

Open all year. Kentucky ave., near Beach. Steam heat. Special rates. Special attention given to families and service. Albert P. Glenn, manager, formerly Grand Pacific, Chicago, and Hotel Pierrepont, New York.

ATLANTIC CITY.

THE RUNNYMEDE.

Park Place, close to Beach, facing City Park. Select location. New and strictly modern. Elevator, steam heat, sun parlor, rooms en suite with bath. Cuisine of the highest standard. Booklet mailed. I. M'ILWAIN.

HOTEL ISLESWORTH.

American and European plan. Hot and cold sea water in all baths. Long distance 'phone service in bed rooms. Pure water from private artesian well. Cafe. Orchestra.
OSBORNE & PAINTER.

Hotel Ponce De Leon

Virginia ave., second house from Beach. Capacity 350. Cuisine unexcelled.
S. E. SWEENEY, Owner and Propr.

SEASIDE HOUSE.

Ocean front. Every comfort, including sea water baths, elevator, sun parlors, golf, etc. E. P. Cook & Son, formerly of Hotel Senate.

HOTEL HAINES—Sea and Ocean Ave.

Six stories. Brick, stone, steel construction. Dining room on sixth floor. Steam heat, elevator, electricity. Rooms en suite with baths. Music. Booklet mailed. A. HAINES, Jr.

HOTEL CLARENDON, Virginia ave., Near Beach.

Newly improved; large piazzas, sun-parlor, spacious rooms en suite, with tiled baths, telephones, elevator, etc. Booklet mailed. M. D. Neiman, Prop.

HOTEL WARREN.

Managed by CLIFFORD C. HERR of Pittsburgh. European plan. Cafe and bar. Open all year. Atlantic and New Jersey aves.; 2 blocks to boardwalk.

The Shelburne

R. R. R. RAMSEY

HOTEL GLENDALE.

St. James Place and Beach. Rooms en suite with bath. Steam heat. Elevator from street level; $1c per week and upward. Open all year. Write for booklet. L. F. DURCH.

HOTEL MT. VERNON—Pacific, above Michigan ave.

Ocean view; capacity 200. New and thoroughly appointed. Elevator, steam heat, private baths, sun-parlor, etc. Special—$10 up weekly.

THE ELWOOD.

Sea end St. James Place. Open all year. Fireproof. Rooms en suite with bath; steam heat; elevator from street level. $14 weekly and up.
ROBERT S. SMITH.

BERKSHIRE INN.

Ocean end Virginia ave. $2 to $3 daily; $8, $10, $12.50, $15 weekly. Capacity 200. Elevator, private baths, etc. J. O. & J. E. Dickinson.

THE BRUNSWICK—St. James Place and Beach.

Most Central Location. All Conveniences. Steam Heat. Good table. Special $8 Up Weekly. Booklet. Chas. H. Sasse & Son.

THE LORAINE.

St. Charles Place and Beach. Hot and cold sea water baths, elevator, etc. Special Winter and Spring rates. Booklet. Samuel Wagner & Son.

HOTEL MAJESTIC.

Virginia ave. and Beach. Open all year. Steam heat, elevator, sun parlor. Superior table. $10 weekly and up. Booklet. Samuel Ellis.

THE PENNHURST.

Michigan ave. and Beach. Elegantly equipped; finest location. Elevator, steam heat, private baths, etc. Spring rates. W. B. HOOD.

HOTEL IROQUOIS—So. Carolina Ave. and the Beach.

High class. Elevator, sun parlor, private baths, amusement hall, etc. Capacity 250. Special $10 up weekly. Booklet. W. F. SHAW

SCARBOROUGH Beach Front of Maryland Ave.

Write now for ocean-front rooms. Special Rates. WALTER R. DAVIS, Mgr.

THE NEW CLARION.

Kentucky Ave. and Beach. Fireproof; modern; special $10 up weekly. J. L. Gibbon.

ATLANTIC CITY.

HOTEL SENATE—Ocean End, Rhode Island Ave.

Fronting directly on the Ocean. Telephones, rooms en suite with baths, elevator to street level. Automobile at trains. Booklet.
LOUIS B. SCULL.

CHESTER INN.

New York ave., near Beach. Open all year. Steam heat, sun parlor, elevator. Modern in detail with moderate rates. Booklet. D. Knauer.

HOTEL ABBEY—Pacific and Mt. Vernon aves., four Beach.

Steam heat. Electric lights, elevator, suites with baths. American and European plan. Cafe attached. JOHN T. DEVER, Mgr.

THE WILTSHIRE—Va. ave. and Beach.

Open all year. Music. Delft cafe. Long distance 'phones in rooms. Am. plan, $2.50 daily up; Eur. plan, $1.50 daily up. S. S. Phoebus.

THE ANSONIA, Kentucky ave., Near Beach.

Modern improvements; steam heat; elevator; rooms single and en suite; cuisine unexcelled.
MRS. A. M. OPPENHEIMER.

THE GILBERTA—111 Ocean Ave., Near Beach.

New throughout, good table and service, terms low. Lancaster Co.
MRS. S. SIVERLING.

HOTEL BRADDOCK—New York Ave. and Beach.

Elegant in every detail. Elevator, steam heat, first-class cuisine, special Spring rates. W. I. Braddock.

THE BERKELEY—Kentucky Ave., near Beach.

Refined surroundings, steam heat, fine cuisine, homelike. Fire escapes in every room. Capacity 250. $10 up weekly. Booklet. W. A. Armstrong.

AVON INN—Virginia Ave. near the Beach.

Improved, thoroughly renovated; sun parlor, excellent cuisine and service. New management. Comfort & Reeve.

LA BELLE INN—South Carolina Ave., near Beach and Pier.

Every convenience. Excellent table, $8 up weekly. J. Youngblood, late of Schaeffer's hotel.

PALMER HOTEL—Atlantic and Maryland aves. American and European. Terms moderate. Joseph Kennard.

PHILLIPS HOUSE—So. Conn. Ave. Enlarged with modern improvements. Terms reasonable. P. H. PHILLIPS.

THE LA SHELL, So. Carolina Ave., Near Boardwalk

Modern Appointments; terms reasonable.
J. R. LASHELL.

ACME—Kentucky Ave. and Beach.

Thoroughly modern. Special winter and spring rates. MRS. G. W. STODDARD.

THE ANCHORAGE—So. Virginia Ave.

Fine location, good cuisine and service. Mrs. E. Gillespie.

COLWYN—21 So. Michigan Ave. Open all year.

Steam heat, home comforts. Special Winter rates. E. C. Warburton.

BONIFACE—So. Carolina Ave. and Beach.

Steam heat—$1.25 daily up. Open all year.
MRS. S. K. BONIFACE.

BEAUMONT—Tennessee Ave. near Beach.

Steam heat. Open all year. $1.50 up daily. Special weekly. J. P. COPE.

MEYERDALE—21 So. Carolina Ave.

Home comforts. Steam heat; $7 to $12 weekly.
JAS. F. SMITH.

EBBITT HOUSE—St. James Place, Near Beach.

Chiles & Cresap, formerly of Clever House.

Mrs. T. H. M'Elvaine of Pittsburgh begs to announce that she has taken Hampton Terrace; one location, good service with modern conveniences.

EDEN HALL—So. Penna. Ave. Home comforts. Excellent cuisine. Terms reasonable. F. M'LAUGHLIN.

PARKERHURST—State ave. Fine location. Excellent cuisine; terms reasonable. S. P. PARKER.

THE THIRON—States ave. Home comforts, good location; terms reasonable. MRS. J. M. BROWN.

BREVOORT HOTEL—So. Carolina ave. Centrally located. Modern conveniences, terms reasonable.
MARGARET WALSH, Prop.

HOTEL STRAND.

BUILT OF BRICK.

WALDORF—New York ave., near Beach.

Home-like; elegantly furnished. Steam heat, sun parlors, [illegible]. C. Wright

HOT SPRINGS, VA.

VIRGINIA HOT SPRINGS,

2,500 FEET ELEVATION,
IN THE VIRGINIA MOUNTAINS
Where the Early Spring Climate, the Waters, Baths, Hotels and Scenery have no Equal in America.

Rheumatism, gout, obesity and nervous troubles cured. New Golf Club House with Squash Court, Lounging Rooms, Cafe, Ping-Pong, etc. Fine Golf Course. Tennis Courts. Pleasure Pool, excellent livery and all outdoor pastimes.

THE NEW HOMESTEAD
is unquestionably the finest all-year-round resort hotel in America. Modern in the strictest sense, conducted on the broadest lines and patronized by the highest class. Booker's office with direct N. Y. wire.

Pullman Compartment Car leaves Washington 11:10 p. m., arrives Hot Springs 8:25 a. m., via Chesapeake & Ohio Railway. Excursion tickets at office of connecting lines. Address FRED STERRY, Manager, Hot Springs, Va.

LIGONIER, PA.

LIGONIER SPRINGS HOTEL-SANITARIUM
The Great Health and Pleasure Resort.
Two Hours from Pittsburgh. LIGONIER, PA.

Open all the year. Best of Baths and Electric Treatment. Special medical attention for Rheumatism, Nervous Diseases and Chronic cases. Send for booklet.

OCEAN STEAMSHIPS.

ANCHOR LINE

United States Mail Steamships from New York Every Saturday for
GLASGOW via LONDONDERRY
Superior Accommodations at Lowest Rates for all classes of passengers.
DIRECT TO NAPLES.
California .....April 2 Algeria .....April 9
For rates, Books of Information for passengers and New Illustrated Book of Tours, apply to HENDERSON BROTHERS, Agents, If and 19 Broadway, N. Y., or J. J. M'CORMICK, 340 Smithfield st., Pittsburgh.

FRENCH LINE.

Compagnie Generale Transatlantique,
Direct Line to Havre-Paris (France).
Sailing every Thursday, 10:00 A. M.
From Pier No. 42, North River, Foot Morton St., New York.
La Gascogne...Mar 31 La Lorraine...April 14
La Touraine...April 7 La Bretagne...April 21
L'Aquitaine...April 9 *La Savoie.....April 28
*Twin Screw Steamers.
General Agency, 32 Broadway, New York. McCormick & Co., 346 Smithfield st., First National Bank, Fifth ave. and Wood st.; C. R. Weltershausen, 717 E. Ohio st., Allegheny.

ANCHOR LINE

NEW TWIN SCREW STEAMSHIP
COLUMBIA
Will Sail From New York For
GLASGOW and LONDONDERRY
SATURDAY, APRIL 2ND, AT 10 A. M.
Saloon $60; Second Cabin $40; Third Class $26.

MICA AXLE GREASE

lightens the load—shortens the road.

Helps the team. Saves wear and expense. Sold everywhere.
MADE BY
STANDARD OIL CO.